

CITY OF SPARTA
PARK BOARD AGENDA
February 5, 2024

CITY HALL

6:00 P.M.

- 1. Call Meeting to Order**
- 2. Consent Agenda Consisting of Minutes of the Regular Meeting on January 8, 2024 and Monthly Bills for January**
- 3. Parks & Recreation Director's Report for February**
- 4. Maintenance Supervisor Report for February**
- 5. Consideration of Concessionaire Contract for The Greens**
- 6. Consideration of Transferring Ownership of the City's Beverage Carts to BBG Enterprises, LLC**
- 7. Consideration of Exhaust Hood System / Fire Suppression for The Greens**
- 8. Consideration of Concession Project by Sparta Area Chamber of Commerce at Evans-Bosshard Park**
- 9. Consideration of 2024 Football Card Promotion (18 Holes with Cart, Weekdays Only \$45.00)**
- 10. Consideration of 2024 Sparta Meadowview Band (Buy One Get One Small Basket of Balls)**
- 11. Consideration of UW-L Golf Program Discounted Rate**
- 12. Consideration of River Run Sparta Tournament Policy**
- 13. Items for Future Consideration**
- 14. Adjourn**

A possible quorum of the Common Council may be in attendance at this meeting; however, no action will be taken by the Council.

Posted: 02/02/2024

CITY OF SPARTA
PARK BOARD MINUTES
January 8, 2024

PRESENT: Jim Church, Bob Halverson, Matthew Hoffland, Josh Lydon

ABSENT: Cory Bowser, Brian Harrie, Marcus Novak

ALSO PRESENT: Brad Gilbertson, Mark Sund, Todd Fahning, Mayor Kevin Riley, Don Johnson, Mark, Gumienny, Bret Mullikin, Erik Jones, Kris Brieske, Julie Geier, Georgianna Rehfuss, Sadie Brooks

Jim Church called the meeting to order at 6:00 p.m.

A motion was made by Josh Lydon and seconded by Matthew Hoffland to approve the Consent Agenda consisting of minutes of the regular meeting on December 4, 2023 and monthly bills for December. Motion carried 4-0.

Brad Gilbertson presented the Parks and Recreation Director's report for January.

Brad presented the Maintenance Supervisor Report for January.

Brad clarified the wind screen donation as being a 420' long fence screening with the wording "Sparta Softball" printed on it that spans the outfield of Diamond #2. In lieu of payment from the City of Sparta, River Valley Fencing will have a 4' x 8' advertisement sign installed on Diamond #1. Erik explained even though the work performed was on Diamond #2, there is increased visibility on Diamond #1 for the signage. River Valley Fencing's sign is for two-years at a value of \$600 and Brad is hoping that they renew at the end of the term.

A motion was made by Matthew Hoffland and seconded by Josh Lydon to approve the wind screen donation in exchange for a 4' x 8' fence sign for River Valley Fencing. Motion carried 4-0.

Van-Wall Equipment, Inc. submitted a quote for Trimax S400 with supplemental equipment. Brad stated it is a pull behind unit that runs off the PTO drive. He stated it is heavy duty and well built. They have a fairway mower in the budget of \$70,00; however, Brad stated this option is more cost effective and its use would significantly cut down on man hours as well.

A motion was made by Matthew Hoffland and seconded by Josh Lydon to approve the purchase of the Trimax S400 and supplemental equipment in the amount of \$45,565.00. Motion carried 4-0.

The policy for opening and closing of the River Run Sparta golf course was presented. Brad stated the course will open annually on April 15th and will close on November 15th. If weather permits and the course is ready, they could open sooner. Determination will be based upon the playability of the golf course. Closures of the golf course will be

determined in the same manner. Communication between River Run Sparta and The Green's concessionaires and golfers is key.

A motion was made by Josh Lydon and seconded by Matthew Hoffland to approve the River Run Sparta's opening and closing policy. Motion carried 4-0.

Brad presented the Green's Concessionaire contract. He stated both parties have agreed to most of the items; however, there was discussion on beverage carts and a few other items. It has been discussed about giving the beer/beverage carts to the current concessionaire, as they are of no value to the City. There was discussion of maintenance that would need to be done on them, as they are approximately 16 years old. Brad stated there are maintenance logs that are kept at the park maintenance shop.

Jim stated there were a few items in the contract that no longer exist. He would like to see the contract updated and both parties to agree to the terms before approval.

A motion was made by Josh Lydon and seconded by Matthew Hoffland to have Brad clean up the concessionaire contract and present in February. Motion carried 4-0.

MSA Professional Services submitted a Professional Services Agreement for the design and engineering for the Memorial Park pickleball courts. The cost for their agreement is estimated at \$32,000 will include plan design, site visit, soil testing, and submittal of an RFP (Request for Proposal) for the project. The total cost of the six-court complex project is estimated to be \$363,000.

There were concerns about spending the initial design fee on a project that seems costly for what they are proposing. More information is needed moving forward. Jim Church commented that Lake Hallie currently has six courts and is adding an additional 12 courts and their cost is only \$300,000. Brad stated he will make contact with someone from Lake Hallie to get more information on their project.

A motion was made by Josh Lydon and seconded by Matthew Hoffland to gather more information before moving forward. Motion carried 4-0.

There were no items for future consideration.

A motion was made by Josh Lydon and seconded by Matthew Hoffland to adjourn at 6:53 p.m. Motion carried 4-0.

Respectfully Submitted,
Jennifer Lydon
City Clerk

Check Number	Check Issue Date	Vendor Name	Invoice GL Account	Invoice Number	Amount	Description
136570	01/03/2024	KREIDER, JENNIF	100-55340-120	FALL 2023	550.00	FITNESS INST
136570	01/03/2024	KREIDER, JENNIF	100-55340-120	WINTER 2023	236.00	FITNESS INST
136580	01/03/2024	LYNXX Networks	100-55340-391	773500-1/24	407.05	Internet - P&R
136593	01/10/2024	All American Sparta-	206-52060-340	40448	13.96	Elbow, Mip adapter, plug, tape
136598	01/10/2024	Betcher, Amy Jo	100-55340-340	2023	60.38	Special Rec supplies - reimburse
136599	01/10/2024	Carpenter, Jennifer	100-55340-120	11/15-12/20	200.00	Fitness instructor
136613	01/10/2024	HORST DISTRIBUT	206-52060-340	106010-000	76.63	Cush seal
136615	01/10/2024	John Logsdon's Co	100-55340-240	201	575.00	Repair 2 handrails & fabricate 2 n
136624	01/10/2024	The Hardware Store	206-52060-340	A456742	16.48	Painter mskg tape
136629	01/10/2024	We Energies	100-55420-221	0705009184-00001 12/23	137.99	GAS - 725 Pine St
136629	01/10/2024	We Energies	206-52061-221	0715802928-00001 12/23	456.45	GAS - 1210 E Montgomery
136629	01/10/2024	We Energies	100-55340-221	0715802928-00004 12/23	500.24	GAS - 923 E Montgomery St
136629	01/10/2024	We Energies	100-55340-221	0715802928-00007 12/23	211.67	GAS - 917 E Montgomery
136629	01/10/2024	We Energies	100-55340-221	0715802928-00015 12/23	387.83	GAS - Osborne
136629	01/10/2024	We Energies	206-52060-221	0715802928-00016 12/23	135.15	GAS - 921 E Montgomery
136629	01/10/2024	We Energies	207-52070-221	0715802928-00018 12/23	1,416.70	GAS -1000 E Montgomery
136631	01/10/2024	WOLOSEK	206-52060-348	44410	2,080.00	Range tee mix
136632	01/10/2024	XCEL ENERGY	100-55340-220	52-0013475453-8 12/23	163.44	Electric - 112 E Main
136633	01/10/2024	AT & T MOBILITY	100-55340-391	287295170288X01012024	115.70	Wireless - Park Camera MIFI
136636	01/10/2024	Brightspeed	206-52060-391	301281075 1/24	120.66	Telephone-River Run
136636	01/10/2024	Brightspeed	100-55420-391	301282756 1/24	208.44	TELEPHONE - Swimming Pool
136636	01/10/2024	Brightspeed	100-55340-391	301284718 1/24	38.94	Elevator-Comm Center
136637	01/10/2024	Club Caddie	206-52061-340	SUP004102	499.00	Maint fee-Golf Mngmnt system
136638	01/10/2024	Gumienny, Mark S	100-55340-120	12/23-1/5	70.00	Pickleball coordinator
136643	01/10/2024	River Valley Fence	402-54020-533	1812	5,000.00	Installed outfield fence - 2nd billin
136840	01/15/2024	All American Sparta-	207-52070-240	40826	12.97	Brass insert, union
136848	01/15/2024	XCEL ENERGY	100-55340-220	52-7638445-5 12/23	101.40	Electric-921 E Montgomery
136848	01/15/2024	XCEL ENERGY	100-55340-220	52-8114228-3 12/23	108.51	Electric-1200 Aspen Blvd
136848	01/15/2024	XCEL ENERGY	100-55340-220	52-8688357-4 12/23	54.32	Electric-721 Pine
136848	01/15/2024	XCEL ENERGY	100-55340-220	52-8688358-5 12/23	49.67	Electric-719 Pine
136851	01/15/2024	DALCO	207-52070-240	4178161	332.37	Floor stripper, replacement blade
136851	01/15/2024	DALCO	207-52070-340	4180861	94.27	Stripper floor pad
137063	01/16/2024	City of Sparta - Mar	100-55340-340	2024	1,000.00	Wrestling tournament start-up
137172	01/18/2024	MISSISSIPPI WELD	100-55420-346	1702183	75.00	Bev bulk C02 billing
137178	01/18/2024	XCEL ENERGY	100-55420-220	52-0010118663-3 12/23	272.38	Gas-725 Pine St
137178	01/18/2024	XCEL ENERGY	100-55340-220	52-0010640765-3 12/23	31.68	Electric-230 East Ave
137178	01/18/2024	XCEL ENERGY	206-52061-220	52-6161037-9 12/23	3,406.74	Electric-1210 E Montgomery
137178	01/18/2024	XCEL ENERGY	100-55340-220	52-6161038-0 12/23	71.37	Electric-116 E Wisconsin
137178	01/18/2024	XCEL ENERGY	100-55340-220	57-7736439-5 12/23	172.32	Electric-1205/1207 E Montgomery
137179	01/18/2024	JOHN DEERE FINA	100-55340-340	2555774	134.99	L&G turf tire
137181	01/18/2024	CHARTER COMMU	100-55340-391	171532601010124	129.98	Internet-P&R
137183	01/18/2024	DALCO	206-52061-340	4183968	204.34	TOILET TISSUE, hand soap
137187	01/18/2024	The Key to Comfort	402-54020-533	1/2024	8,000.00	Furnace @ Hockey Rink
137409	01/29/2024	XCEL ENERGY	100-55340-220	52-7351573-2 12/23	345.24	Electric-318 S Chester
137410	01/30/2024	Action Signs	402-54020-533	81158	439.00	Alum sign face
137424	01/30/2024	P & P PRODUCTS	205-52050-671	11426344	414.50	Tournament shirts
137424	01/30/2024	P & P PRODUCTS	100-55340-340	11426353	182.00	Futsal shirts
137424	01/30/2024	P & P PRODUCTS	205-52050-671	11426360	704.90	Wrestling shirts
137424	01/30/2024	P & P PRODUCTS	205-52050-671	11426372	140.00	Tek Polo Black
137433	01/31/2024	Halron Lubricants In	206-52060-340	1471879-00	20.00	Drum return
137434	01/31/2024	Walmart - Capital O	100-55340-310	06869	39.62	St dri sup
137434	01/31/2024	Walmart - Capital O	100-55340-310	07659	17.74	RX Snnbroom
137434	01/31/2024	Walmart - Capital O	206-52060-340	09406	14.45	Legal pad, steno book, staples
137434	01/31/2024	Walmart - Capital O	207-52070-240	09624	3.94	5MM springlnk
137434	01/31/2024	Walmart - Capital O	100-55340-340	628060811	23.98	2 pk tall glasses, merchandise
137434	01/31/2024	Walmart - Capital O	100-55340-340	628066951	54.12	BFS Trio, magnifying glass, misc
137435	01/31/2024	ADVANCE AUTO P	100-55340-240	1580-400225	11.89	Air filter

Check Number	Check Issue Date	Vendor Name	Invoice GL Account	Invoice Number	Amount	Description
137444	01/31/2024	DALCO	207-52070-240	4189796	494.01	Scrubber repair
137444	01/31/2024	DALCO	207-52070-340	4189825	231.42	Paper towel, toilet tissue
137448	01/31/2024	EVANS PRINT + M	205-52050-671	13688	118.00	Wrestling brackets
137453	01/31/2024	Hagen's Sales & Se	100-55340-240	56961	18.99	Cable
137453	01/31/2024	Hagen's Sales & Se	100-55340-340	56968	369.99	Stihl plus pressure washer
137463	01/31/2024	PREMIER COOPE	206-52060-371	14281	619.80	Diesel
137463	01/31/2024	PREMIER COOPE	206-52061-371	14282	728.75	No lead
137464	01/31/2024	REINDERS INC	206-52060-340	6045521-00	157.44	Grinding coolant
137464	01/31/2024	REINDERS INC	206-52060-340	6046098-00	386.06	Gr roller rebuild kit
137464	01/31/2024	REINDERS INC	206-52060-340	6046098-01	119.56	Spindle
137467	01/31/2024	Sparta Area School	205-52050-671	2390	555.00	Custodian fee
137469	01/31/2024	ST JOSEPH EQUIP	100-55340-240	P79000	34.08	20W50 oil
137469	01/31/2024	ST JOSEPH EQUIP	100-55340-240	P79029	90.88	20W50 oil
137471	01/31/2024	TRANE U.S. INC	207-52070-240	314259956	3,280.42	Repair air handler
137472	01/31/2024	Tri-State Business	100-55340-310	591934	94.00	Contract #103648-01
Grand Totals:					37,599.80	

Parks & Recreation Director's Report
February 5th, 2024

Wrestling

The program and practices have been going well, kids have been very competitive at tournaments. We hosted our home tournament on Jan. 21st and had 310 wrestlers turn out for the event. The tournament ran well for us, we have made some notes as to small things to improve on for next year.

Gymnastics

Classes are ongoing. We have just over 80 participants in the winter session.

Youth Basketball

We worked with the Basketball association again this year and offered a 1-2 grade and 3-4 grade YMCA basketball programs. We have 27 registered for the league at this time.

Women's Volleyball Tournament

The tournament is scheduled for Feb 10 we have 3 spots remaining to fill at this time.

Adult Fitness

Classes are ongoing and we will be starting a new session at the beginning of March. We have 102 registration for the winter session.

Pickle Ball

League continues on Tuesday nights and has been going well. Our week day drop in Pickle Ball continues to have 15-20 people show up consistently. We were able to keep the gym open over the holidays for people to come in and play.

Futsal

This new program has been going well. We have had several weeks of practice and have started games.

Other

Rehire letters will be sent out in February for pool staff.

Rehire letters for seasonal maintenance staff will be sent out next week.

We are working on ordering supplies for the Pro Shop this summer, balls, tees, gloves, some apparel.

Mike Kass will be started some organization, inventory work at the ProShop in early February.

Maintenance Supervisor Report

February 2024

Golf Course

- Started renovation of blue/white tee box on hole 2
 - Removed old retaining wall in the front of the tee box and shaped it so that it can be mowed
 - Hauled fill to raise the tee box up and pitched it front to back
 - Bret started to haul tee dirt to finish the top of the tee, got about 90% done before the snow stopped progress
 - Will finish in the spring and seed
- Snow removal at the Barney Center, Greens, Hockey parking lot and PD
- Bret started grinding bed knives and reels

Parks

- Snow removal at City Hall, Library and sidewalks within parks and city
- Fixed broken windows at my shop, replaced with tin
- Trimmed oak tree on hole 15
- Started cleaning up my shop, replacing tool, reorganizing, restocking and getting ready for spring
- Garbage pickup in shelters and around town

Mechanic Review

- I have continued to go through our shop to prepare for the 2024 Park/Golf seasons which includes purging parts for equipment no longer owned by the City of Sparta and cleaning and maintaining the shop itself.
- We have one Toro 5900 out for Hydraulic repairs which currently is projected to be completed in May. The second 5900 is currently in our shop for its annual service.
- Our new Trimax Snake is currently awaiting delivery which is scheduled for the end of February. This should leave us with plenty of time to go through and set up with our tractor.
- With the exception to the 5900 rough mowers mentioned above all three 3120's (greens, tees, & approach), both fairway mowers, both zero turn mowers, both sand machines (park and golf), the two Toro Workman GTX's and the Toro Sidewinder have been completed and ready for the 2024 season.
- I am pleased to say (hope I'm not jinxing things) that we have only had a few things that have needed repairs along with the annual services. Mainly welding and repairs to the Bobcat zero turn and tire repair/replacement.

Golf Course Concessionaire Agreement

This agreement is made and entered into this ____ day of _____, 2024, between the City of Sparta, a Wisconsin Municipal Corporation, hereinafter "City", and _____ hereinafter "Concessionaire" Said agreement is to take effect March 1, 2024 and run through the last day of February, 2027.

Whereas, City is engaged in the operation and maintenance of a certain public facility known as the River Run Sparta Golf Course, and whereas, Concessionaire desires to obtain from the City of Sparta the right to operate a concession for sale of food and beverages at the River Run Sparta Golf Course in accordance with rules and policies established by the Park Board, Parks and Recreation Director, Golf Pro/Proshop Manager and City of Sparta, and

Now therefore in consideration of the premises and of the mutual agreement hereinafter contained, said parties and each of them agree as follows:

1. Premises: This agreement covers the golf course clubhouse consisting of a kitchen, lounge, restrooms, storage rooms, bar and all approaches and porches, affixed thereto, situated at the River Run Sparta Golf Course in the City of Sparta, Monroe County, Wisconsin. Excluding the pro shop, locker rooms, downstairs bathrooms and golf cart storage sheds. Any tents or outside parties, special events, weddings, will need to be scheduled with Golf Pro and approved by Parks and Recreation Director.
2. Use of Premises: The Concessionaire shall have the right to operate all concessions within the clubhouse and immediate area. Such concessions include rights to food and beverage sales.
3. Rents: In consideration of the right to operate all concessions within the clubhouse and immediate area, Concessionaire shall pay to the City the sum of \$36,000.00 over the life of the three-year contract. Monthly payments of \$1,000.00 will be made for the life of the contract. The first payment is due March 1, 2024. Concessionaire shall not assign this lease or sublet the leased premises without the prior written consent of the City. Rent will be due to the City of Sparta at 201 W. Oak Street on the first day of every month during the duration of the contract. A 10% fee will be added to any late payment.
4. Improvements: The City shall in no way be obligated to pay for any plumbing, electrical or mechanical repairs made to the premises without the prior written authorization of the Parks and Recreation Director or his/her designee. Any normal damage from regular use will be repaired by the City of Sparta. Any cost of plumbing or repairs required in the bathrooms will be shared equally between the Concessionaire and the City in the event of damage done by a patron or vandalism to the facility. Any damage done by the Concessionaire, or anyone in the Concessionaire's employment will be the

sole responsibility of the concessionaire. Written authorization will not be unreasonably withheld.

5. Utilities: The Concessionaire will be responsible for 75% of the utilities including water/sewer, electric, and gas from November 16 (or closing date) through April 14 (or opening date) and the City responsible for 25% of said utilities. During the summer months of April 15 (or opening date) through November 15 (or closing date) utilities will be split 50/50 between the concessionaire and the City.
6. Term: The initial term of this agreement shall be in effect for 3 years from March 1, 2024 to the last day of February, 2027. In the event the Concessionaire breaches this contract by failing to substantially perform any of the covenants and agreements herein contained, or willfully or maliciously does injury to the premises, or files a petition in bankruptcy, or has an involuntary petition in bankruptcy filed against him/her, or makes an assignment for the benefit of creditors, or commits such acts or omissions which result in revocation of either a retail liquor or fermented malt beverage license, the City shall have the right at any time to declare this agreement void and the terms herein contained terminated and City may reenter the premises and expel the Concessionaire.
7. Operation: The golf season is herein defined as Commencing on April 15 each year and terminating November 15 of each year, weather permitting. During the golf season, the Concessionaire shall keep the premises open for business seven days a week according to the minimum schedule of hours as established by the Parks and Recreation Director and/or Golf Pro/Proshop Manager, but will not be less than 11am to until all rental carts have been returned. Hours of operation are to be posted within the Clubhouse and visible from outside the building. Between November 16 and the following April 14, Concessionaire may have the premises open for business at his/her discretion, observing the laws pertaining to open hours.

The Concessionaire agrees to employ sufficient personnel as necessary and to have a bartender on duty at all times that the premises are open for such business.

Concessionaire's employees shall not be deemed employees of the City for any purpose and shall at all times be recognized as the Concessionaire's employees and work under Concessionaire's control and supervision. The Concessionaire's employees shall not acquire any rights or benefits provided for employees of the City.

The Concessionaire and their personnel are required to adhere to all federal, state and local laws that apply to the provisions of the services under this Contract, as well as those laws that regulate the general public.

8. Care of Premises: The Park Board and the Parks and Recreation Director and/or Golf Pro/Proshop Manager shall be responsible for supervising the playability of the golf course and will inform the Concessionaire as to any restriction thereon. The Concessionaire shall be responsible for the care of the clubhouse building and all equipment used by him/her belonging to the City and the Concessionaire agrees to at all times keep the clubhouse building premises neat, clean, and orderly. Janitorial work and minor maintenance items shall be done by the Concessionaire, or employees, at the end of every shift. This includes washing windows (interior and exterior), sweeping floors and vacuuming carpeted areas at a minimum of one time per day, and thoroughly cleaning toilet areas once daily. Concessionaire shall keep clean the basement restroom facilities during the months River Run Sparta is closed. The Concessionaire shall keep kitchen floors, appliances and all other kitchen items clean and disinfected at all times. Concessionaire shall clean bar and eating area on a daily basis including but not limited to sweeping floors and keeping areas free of garbage and debris. The bar, dining room, tables, floors, chairs, restrooms and all other equipment shall be cleaned each night upon closing or before 7:00am the following morning.

Concessionaire shall clean ramp going into the basement, and clean outside entrance area of cans, bottles, and other litter accumulating each day. All garbage shall be removed and placed in the dumpster each night. No garbage, kitchen waste, oil, grease, cardboard boxes, bottles, cans shall be placed outside behind the fenced in area at any time. ALL garbage and waste will be removed from the building and placed in the dumpsters at the close of every night. Cigarette waste shall be placed in an appropriate container and shall not be visible.

Concessionaire will be responsible for cleaning the grease traps at least once per year. Concessionaire will be responsible for the semi- annual professional cleaning of the exhaust hood, duct, filters and fan and will provide proof to the City that such cleaning has been performed. River Run Sparta Golf Course will be responsible for annual inspection of exhaust hood, duct, filters and fan.

Concessionaire shall secure outside umbrellas on a nightly basis (umbrellas should be removed from tables upon notification of pending storm, high winds, etc...). Concessionaire shall provide all cleaning supplies and plastic bags, and the City will provide paper products for the restroom facilities. The City shall be responsible for cleaning the pro shop and the locker rooms during the golf season. The City shall furnish appropriate garbage and trash receptacles and garbage pickup of twice per week. The City shall give 24-hour notice to view and inspect the entire facility, carry on official functions, make repairs and alterations to the building and such other facilities for the preservation, maintenance and improvement of the building and its facilities.

The Parks and Recreation Director and/or Golf Pro/Proshop Manager shall notify the Concessionaire by email prior to having maintenance workers on the premises. In the case of an emergency, the Concessionaire will be contacted by phone with an email being sent as a secondary form of notice.

If at any time during the course of this agreement, the City determines that the facilities have not been cleaned in a satisfactory manner in compliance with this contract, the City may hire a cleaning service to clean the facilities and Concessionaire will be responsible for timely payment of the cleaning services.

The Concessionaire shall be responsible for the cleaning of the facility at contract's end. The premises should be in as good of condition at the end of the contract as they were at the beginning. A security deposit of \$1000 shall be held to cover any cleaning required by the City after the Concessionaire vacates the premises.

9. General Service Provided by Concessionaire: Concessionaire agrees that he/she will maintain Club House premises in a manner consistent with, or demanded by, all Health Department and Pure Food Examiners, and also that the premises will at all times be kept open for the proper inspection by duly authorized representatives of the City of Sparta or any other agency having jurisdiction thereto. The Concessionaire agrees that the facility will be operated smoke-free. The use of loud or profane language, boisterous or lewd conduct will be strictly prohibited for both the public using the premises or the Concessionaire or his/her employees. Concessionaire agrees not to allow any person to live or sleep on the premises without the permission of the Parks and Recreation Director and/or Golf Pro/Proshop Manager.

Concessionaire agrees to comply with all laws and ordinances which are now in effect or which may later be put into effect to govern conduct of a business such as now maintained or comes within the purview of this agreement. Concessionaire agrees to hire competent persons to be in attendance on the premises used by him/her and at no time will there be less than one person constantly in charge of said premises.

Concessionaire agrees that he/she will not allow disorderly persons to loiter about the premises used by him/her. However, Concessionaire shall operate the concessions and keep open the clubhouse to the general public for the usual purposes of the golf clubhouse and not deny access to members of the general public.

Concessionaire shall not cause or permit to be caused any alteration or changes in any manner to the clubhouse premises without the prior permission of the Park Board; The City has the right to make such changes to the clubhouse premises as it deems necessary, but City agrees to notify Concessionaire as to any proposed changes and shall discuss with the

Concessionaire the probable effects of such change on the operation of the clubhouse and related facilities.

10. Food Services: Concessionaire agrees to provide food and beverage services to the public. The Concessionaire will be expected to maintain one beverage cart on the course Tuesdays, Wednesday, Thursday and Saturdays. Beverage cart on the course will be adjusted based upon weather and number of golfers. This will be coordinated with the Golf Pro or Proshop staff. Beverage carts will be required on other dates as directed by the Parks and Recreation Director or Golf Pro. Two (2) beverage carts will operate during all scheduled tournaments. Cart operator shall hold a valid driver's license, must be at least 18 years of age and able to legally sell alcoholic beverages. Concession areas may be set up on the course only on special occasions (tournaments and sponsored outings).
11. Signage: All advertising signage on the premises shall be subject to review and approval by the Park Board. Temporary signage for special events may be approved by Parks and Recreation Director and/or Golf Pro/Proshop Manager. Any signs displayed will be in print form, no handwritten signs will be allowed to be displayed.

Concessionaire shall not be allowed to and shall not permit any person or organization or corporation to affix or display in any manner a commercial sign without prior written approval of the Park Board, except those signs as required by law. Signs of this manner shall be professionally printed.

12. Covenants of the City: The City shall be responsible and pay for the agreed upon percentage for water service to the clubhouse premises, heat/cooling, and electricity. Garbage collection and property insurance upon the premises will be the responsibility of and paid for by the City.
- A. Equipment: The City provides the following equipment in "as is" condition for use by the Concessionaire:
1. Bar/Dining Room
 - a. Economate food warmer/Salad Bar
 - b. Economate salad bar
 - c. Two (2) true soda coolers (2 doors) (*vender owned*)
 - d. True small soda cooler (1 door) (*vender owned*)
 - e. Two (2) coolers behind the bar
 - f. Four (4) sinks behind the bar
 - g. *MAXX Ice 30" – (2023)*
 - h. Intertek 53" Two door cooler (2019)
 2. Kitchen Area
 - a. Cooking Performance Group S60-G48-N Natural Gas 2 Burner 60" Range with 48" Griddle and 2 Standard Ovens - 200,000 BTU Southbend Stove Top – New March 2022
 - b. Henny Penny Chicken Broiler/Fryer

- c. AF 35/50 American Range Deep Fryer – New 2021
 - d. Avantco Chef Series CAG36RC 36" Gas Countertop Radiant Charbroiler - 90,000 BTU – New March 2022
 - e. MoTak MST-48 46 7/8" Sandwich/Salad Prep Table w/ Refrigerated Base, 115v – New March 2022
 - f. Two (2) walk in coolers, currently one for beer the other for food
 - g. 2 door True Freezer
 - h. 1 door True Freezer
 - i. Two (2) Blodgett Ovens
 - j. Misc. Pots and Pans
 - k. Kitchen Utensils
- 3. Basement
 - a. 21 CF Stand Up Freezer – New March 2022
 - b. 1 door Kenmore Frostless Freezer
 - c. Frigidaire Chest Freezer
 - d. Walk in Cooler
 - 4. Outside Deck
 - a. Patio tables, chairs and umbrellas
 - b. Picnic Tables

It will be the Concessionaire's responsibility to repair and maintain and replace the equipment and supplies listed above. If the Concessionaire must purchase new equipment, the new equipment belongs to the Concessionaire unless the City agrees to purchase the new equipment from the Concessionaire. The City and Concessionaire shall cause an annual inventory to be taken of all items owned by the City in the clubhouse premises. The Concessionaire shall replace any lost or damaged items of inventory.

The City shall be responsible for all major repairs to the clubhouse premises. The City shall be responsible for all building mechanicals including HVAC, electrical, and any necessary drainage lines for built in coolers and refrigerators. The City shall snow plow the parking lot area. The City shall be responsible for all lawn maintenance.

- 13. Covenants of the Concessionaire: The Concessionaire shall be responsible and pay for telephone, internet and television services to the clubhouse for their use.

Concessionaire shall furnish any additional equipment needed to operate their business that is not provided by the City on the inventory report. Dishwasher, juke box, televisions and miscellaneous kitchen items are the responsibility and option of the Concessionaire.

Concessionaire shall be responsible for the removal of snow from the sidewalks and approaches to the clubhouse and the sanding and salting of said sidewalks.

14. Insurance: Concessionaire shall maintain at his/her own expense the following coverage:

- A. Worker's Compensation covering the statutory liability of the Concessionaire in the operation of the golf course clubhouse.
- B. General liability coverage including personal injury and contractual liability with limits of at least \$300,000 for each occurrence and \$300,000 in aggregate naming the City of Sparta and Concessionaire as insured under Concessionaire policy. The proof of this insurance shall be turned into the City Clerk's office on an annual basis.

Concessionaire shall indemnify and save harmless the City from any and all losses, costs (including attorneys fees), damages, expenses and liability (including statutory liability and liability under Workers Compensation laws) in connection with claims for damages as a result of injury or death of any persons or property damage to any property sustained by Concessionaire, his agents, employees, customers, invitees, contractors, subcontractors and all other persons which may arise from an in any manner grow out of the act or neglect on or about the clubhouse premises by Concessionaire, his agents, employees, customers, invitees, contractors, subcontractors and all other persons.

The City shall indemnify and hold harmless Concessionaire from and against any and all losses, costs (including attorney's fees), damages, expenses and liability in connection with any claims for damages as a result of the City's access to and use of the clubhouse premises as are covered and affected by this contract.

15. Taxes: Concessionaire agrees to pay all taxes that may be levied against him/her, including personal property in connection with operation of the clubhouse premises.
16. Liquor License and Fermented Malt Beverage License: Concessionaire shall comply with all laws of the State of Wisconsin and fermented malt beverages and shall suffer no act or omission to jeopardize the issuance or continued issuance of liquor and fermented malt beverage licenses. The Concessionaire shall also be required to obtain restaurant license, bartender's license, food service license, and any other license or schooling deemed necessary by the State of Wisconsin.
17. Surrender of Premises: Concessionaire agrees and covenants that at the termination of this agreement he will quietly and promptly yield and surrender the premises to the City in as good condition of repairs as when entered by him/her, reasonable wear and tear and damage by the elements alone excepted. Concessionaire shall surrender their liquor license at the termination of the lease.

In Witness Whereof, the parties have hereunto set their hands and seals this _____ day of _____, 2024.

IN THE PRESENCE OF:

CITY OF SPARTA

Witness

By: _____ (SEAL)
Kevin Riley Mayor

By: _____ (SEAL)
Jennifer Lydon, City Clerk

CONCENSSIONAIRE

Witness

By: _____ (SEAL)
, Concessionaire

Witness

By: _____ (SEAL)
, Concessionaire

AGREEMENT

This agreement is between the City of Sparta, a municipal corporation, and BBG Enterprises, LLC, dba as "The Greens". The City of Sparta agrees to transfer ownership of the two beverage carts it currently owns for services at the River Run Golf Course to BBG Enterprises, LLC.

The beverage carts in question will be given to BBG Enterprises, LLC as is. BBG Enterprises, LLC agrees to take ownership of said carts, and any future costs associated with said beverage carts will be the responsibility of BBG Enterprises, LLC. Examples of future costs are, but not limited to, insurance, repairs, maintenance, and fuel expenses. Upon both parties signing this agreement, the City of Sparta will sign over ownership of the beverage carts to BBG Enterprises, LLC.

Dated this _____ day of February, 2024

City of Sparta

BBG Enterprises, LLC

Kevin Riley, Mayor

Sadie Brooks

Jennifer Lydon, City Clerk

Georgianna Rehfuss



CCR & Company of Wisconsin Inc.

2012 Charles St

La Crosse, WI 54603 US

+1 6084874980

Ryan_mathews19@yahoo.com

Estimate

ADDRESS

Sparta Golf Course

ESTIMATE # 1066

DATE 09/28/2023

EXPIRATION DATE 10/31/2023

ACTIVITY	QTY	RATE	AMOUNT
New Hood and Fan for Kitchen New Kitchen hood and Fan	1	12,000.00	12,000.00T
New makeup air unit	1	13,000.00	13,000.00T
Stainless steel and other misc. Metals Steel for back wall and duct work	1	6,000.00	6,000.00T
New Fire Suppression System New Fire Suppression system	1	5,000.00	5,000.00T
Labor Labor install new kitchen hood and fire suppression system	1	9,000.00	9,000.00T
Labor Labor to remove all of old hood and suppression system	1	2,000.00	2,000.00T
SUBTOTAL			47,000.00
TAX			2,585.00
TOTAL			\$49,585.00

Accepted By

Accepted Date

FOR QUESTIONS, CALL THE
Sales & Service
REGION 23
PHONE: (919) 573 - 1522
EMAIL: info@ventilationdirect.com

PATENT NUMBERS

AC-PSP (UNITED STATES) - US PATENT 7963830 B2.
AC-PSP WALL (CANADA) - CA PATENT 2820509.
AC-PSP ISLAND (CANADA) - CA PATENT 2520330.

HOOD INFORMATION - JOB#6221841

HOOD NO	TAG	MODEL	MANUFACTURER	LENGTH	MAX COOKING TEMP	TYPE	APPLIANCE DUTY	DESIGN CFM/FT	TOTAL EXH CFM	EXHAUST PLENUM RISER(S)								TOTAL SUPPLY CFM	HOOD CONSTRUCTION	HOOD CONFIG	
										WIDTH	LENG	HEIGHT	DIA	CFM	VEL	SP				END TO END	ROW
1		4824 VX-2-PSP-F	VENTILATION DIRECT	12' 0"	600 DEG	I	HEAVY	250	3000	16"	18"	4"		3000	1500	-0.403"		2400	430 SS WHERE EXPOSED	ALONE	ALONE

HOOD INFORMATION

HOOD NO	TAG	FILTER(S)					LIGHT(S)			UTILITY CABINET(S)								FIRE SYSTEM PIPING	HOOD HANGING WEIGHT
		TYPE	QTY	HEIGHT	LENGTH	EFFICIENCY @ 7 MICRONS	QTY	TYPE	WIRE GUARD	LOCATION	SIZE	TYPE	SIZE	MODEL #	QUANTITY				
1		SS BAFFLE WITH HANDLES	9	20"	16"	30%	4	L55 SERIES E26	NO									NO	530 LBS

PERFORATED SUPPLY PLENUM(S)

HOOD NO	TAG	PDS	LENGTH	WIDTH	HEIGHT	TYPE	RISER(S)				
							WIDTH	LENG	DIA	CFM	SP
1		Front	144'	18'	6'	MUA	12"	24"		800	0.278"
						MUA	12"	24"		800	0.278"
						MUA	12"	24"		800	0.278"

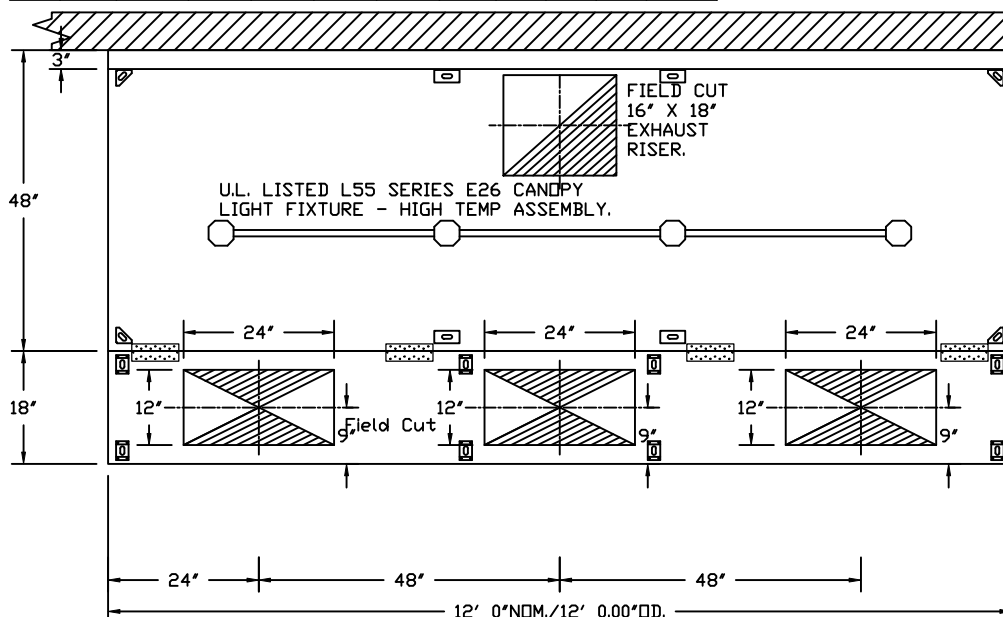

PLAN VIEW - HOOD #1

12' 0.00" LONG 4824VX-2-PSP-F

NOTE: ADDITIONAL HANGING ANGLES PROVIDED FOR HOODS 12' AND LONGER.

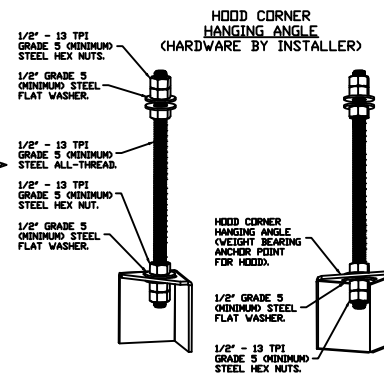

ASSEMBLY INSTRUCTIONS

HANGING ANGLE MUST BE SUPPORTED WITH 1/2" - 13 TPI GRADE 5 (MINIMUM) ALL-THREAD. SANDWICH HANGING ANGLES AND CEILING ANCHOR POINTS WITH 1/2" GRADE 5 (MINIMUM) STEEL FLAT WASHERS AND 1/2" - 13 TPI GRADE 5 (MINIMUM) HEX NUTS AS SHOWN. MUST USE DOUBLED HEX NUT CONFIGURATION BENEATH HOOD HANGING ANGLES AND ABOVE CEILING ANCHORS. MAINTAIN 1/4" OF EXPOSED THREADS BENEATH BOTTOM HEX NUT. TORQUE ALL HEX NUTS TO 57 FT-LBS.



Ventilation Direct

JOB Sparta Golf Course 12'

LOCATION Sparta, WI, 54656

DATE 9/14/2023

JOB # 6221841

DWG # 1

DRAWN BY zach.walsh

REV.

SCALE 3/8" = 1'-0"

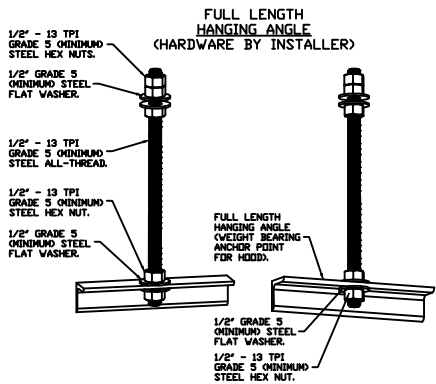

ASSEMBLY INSTRUCTIONS

HANGING ANGLE MUST BE SUPPORTED WITH 1/2" - 13 TPI GRADE 5 (MINIMUM) ALL-THREAD. SANDWICH HANGING ANGLES AND CEILING ANCHOR POINTS WITH 1/2" GRADE 5 (MINIMUM) STEEL FLAT WASHERS AND 1/2" - 13 TPI GRADE 5 (MINIMUM) HEX NUTS AS SHOWN. MUST USE DOUBLED HEX NUT CONFIGURATION ABOVE CEILING ANCHORS. SINGLE HEX NUT BENEATH HANGING ANGLE IS ACCEPTABLE FOR FULL LENGTH HANGING ANGLES. MAINTAIN 1/4" OF EXPOSED THREADS BENEATH BOTTOM HEX NUT. TORQUE ALL HEX NUTS TO 57 FT-LBS.

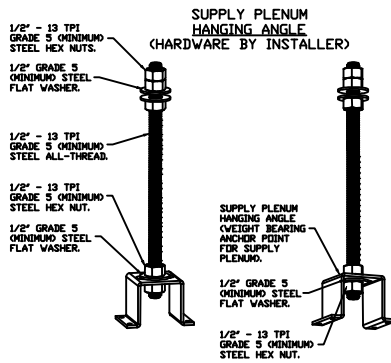

ASSEMBLY INSTRUCTIONS

HANGING ANGLE MUST BE SUPPORTED WITH 1/2" - 13 TPI GRADE 5 (MINIMUM) ALL-THREAD. SANDWICH HANGING ANGLES AND CEILING ANCHOR POINTS WITH 1/2" GRADE 5 (MINIMUM) STEEL FLAT WASHERS AND 1/2" - 13 TPI GRADE 5 (MINIMUM) HEX NUTS AS SHOWN. MUST USE DOUBLED HEX NUT CONFIGURATION ABOVE CEILING ANCHORS. SINGLE HEX NUT BENEATH HANGING ANGLE IS ACCEPTABLE FOR PSP HANGING ANGLES. MAINTAIN 1/4" OF EXPOSED THREADS BENEATH BOTTOM HEX NUT. TORQUE ALL HEX NUTS TO 57 FT-LBS.



Ventilation Direct

JOB Sparta Golf Course 12'	
LOCATION Sparta, WI, 54656	
DATE 9/14/2023	JOB # 6221841
DWG # 2	DRAWN BY zach.walsh
REV.	SCALE 3/8" = 1'-0"

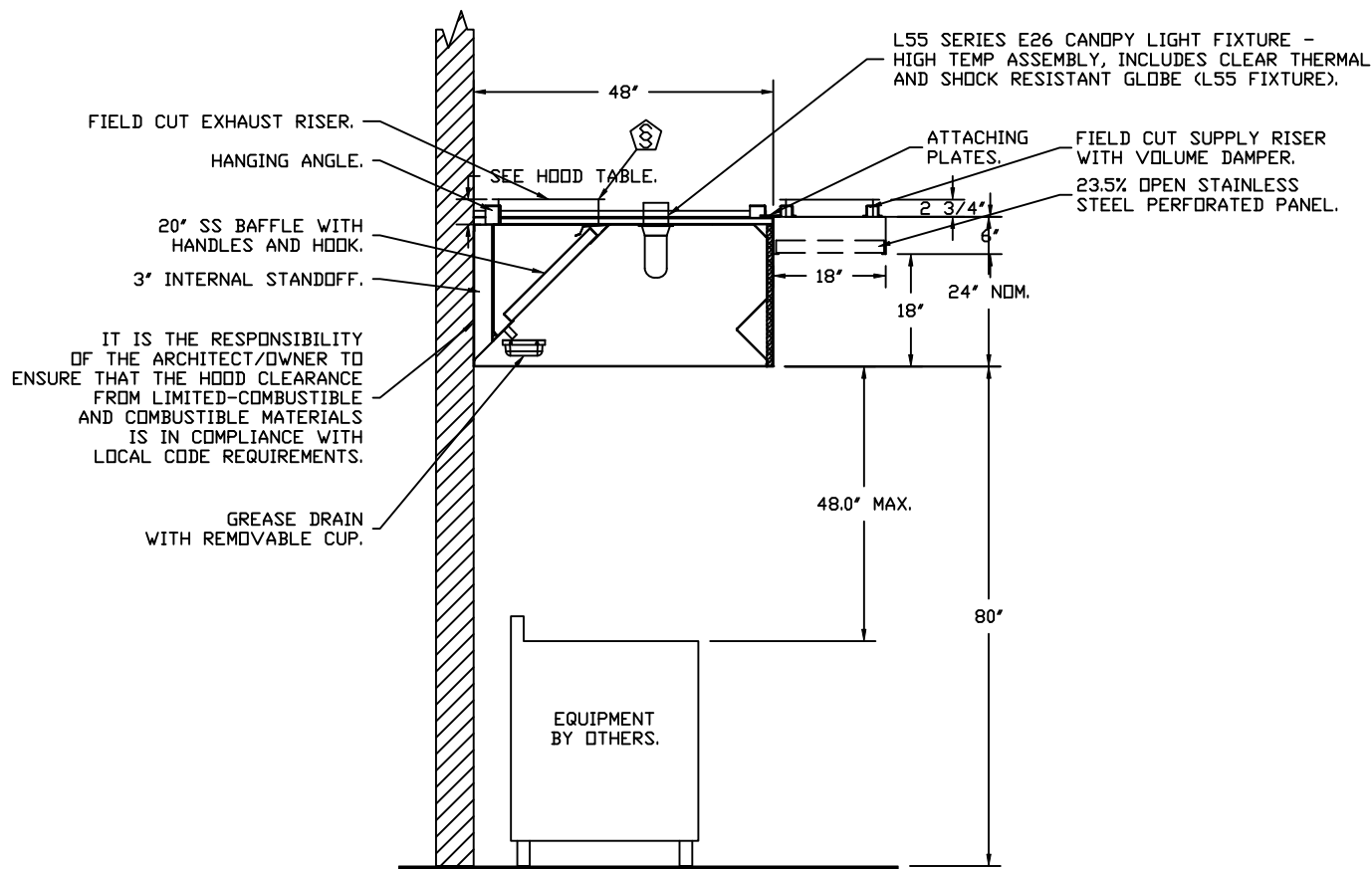

SECTION VIEW - MODEL 4824VX-2-PSP-F
HOOD - #1



Ventilation Direct

JOB Sparta Golf Course 12'	
LOCATION Sparta, WI, 54656	
DATE 9/14/2023	JOB # 6221841
DWG # 3	DRAWN BY zach.walsh
REV.	SCALE 3/8" = 1'-0"

EXHAUST FAN INFORMATION - JOB#6221841

FAN UNIT NO	TAG	QTY	FAN UNIT MODEL #	MANUFACTURER	CFM	ESP	RPM	MOTOR ENCL	HP	BHP	PHASE	VOLT	FLA	DISCHARGE VELOCITY	WEIGHT (LBS)	SONES
1		1	VXD180	VENTILATION DIRECT	3000	0.750	1097	DDP,PREMIUM	1.500	0.9460	3	208	6.6	693 FPM	177	13.9

MUA FAN INFORMATION - JOB#6221841

FAN UNIT NO	TAG	QTY	FAN UNIT MODEL #	BLOWER	HOUSING	MIN CFM	DESIGN CFM	ESP	RPM	MOTOR ENCL	HP	BHP	PHASE	VOLT	FLA	MCA	MDCP	WEIGHT (LBS)	SONES
2		1	V2D.500-20D	20MF-2-MOD	A2-D.500	2000	2400	0.350	1014	DDP,PREMIUM	1.000	0.5770	3	208	3.8	4.8A	15A	622	7

GAS FIRED MAKE-UP AIR UNIT(S)

FAN UNIT NO	TAG	INPUT BTUs	OUTPUT BTUs	TEMP RISE	REQUIRED INPUT GAS PRESSURE	GAS TYPE	BURNER EFFICIENCY(%)
2		219454	201898	81°F	7 IN. W.C. - 14 IN. W.C.	NATURAL	92

FAN OPTIONS

FAN UNIT NO	TAG	QTY	DESCRIPTION
1		1	GREASE BDX
		1	2 YEAR PARTS WARRANTY
		1	SIZE 2 DIRECT FIRED HEATER LOW CFM PROFILE PACKAGE - USED ON HEATERS UNDER 2500 CFM
		1	SIZE 2 TEMPERED COMMERCIAL DOWN DISCHARGE FOR DIRECT DRIVE AHUS
		1	INLET PRESSURE GAUGE, 0-35"
		1	MANIFOLD PRESSURE GAUGE, -5 TO 15" WC
		1	BUTTERFLY MOD VALVE OPTION FOR MOD SIZE 2 (1" MOD VALVE)
		1	SHIP LOOSE GAS STRAINER 1"
		1	MOTORIZED BACKDRAFT DAMPER FOR A2-D HOUSING - MEETS AMCA CLASS 1A RATING
		1	FREEZESTAT
		1	SEPARATE 120V WIRING PACKAGE (REQUIRED AND USED ONLY FOR DCV OR PREWIRE WITH VFD) - THREE PHASE ONLY
		1	2 YEAR PARTS WARRANTY

FAN ACCESSORIES

FAN UNIT NO	TAG	EXHAUST			SUPPLY			
		GREASE CUP	GRAVITY DAMPER	WALL MOUNT	SIDE DISCHARGE	GRAVITY DAMPER	MOTORIZED DAMPER	WALL MOUNT
1		YES						
2							YES	

CURB ASSEMBLIES

NO	ON FAN	WEIGHT	ITEM	SIZE
1	# 1	41 LBS	CURB	26.500"W X 26.500"L X 20.000"H VENTED HINGED.
2	# 2	80 LBS	CURB	31.000"W X 79.000"L X 20.000"H INSULATED.





JOB Sparta Golf Course 12'	
LOCATION Sparta, WI, 54656	
DATE 9/14/2023	JOB # 6221841
DWG # 4	DRAWN BY zach.walsh
REV.	SCALE 3/8" = 1'-0"

FAN #1 VXD180 - EXHAUST FAN

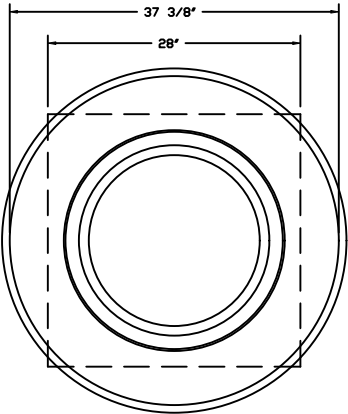
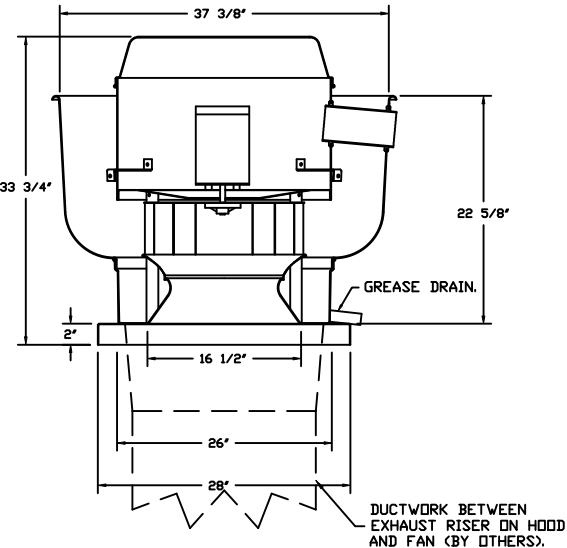

TOP VIEW

FEATURES:

- DIRECT DRIVE CONSTRUCTION (NO BELTS/PULLEYS).
- ROOF MOUNTED FANS.
- RESTAURANT MODEL.
- UL705 AND UL762 AND ULC-S645
- VARIABLE SPEED CONTROL.
- INTERNAL WIRING.
- THERMAL OVERLOAD PROTECTION (SINGLE PHASE).
- HIGH HEAT OPERATION 300°F (149°C).
- GREASE CLASSIFICATION TESTING.
- NEMA 3R SAFETY DISCONNECT SWITCH.

NORMAL TEMPERATURE TEST

EXHAUST FAN MUST OPERATE CONTINUOUSLY WHILE EXHAUSTING AIR AT 300°F (149°C) UNTIL ALL FAN PARTS HAVE REACHED THERMAL EQUILIBRIUM, AND WITHOUT ANY DETERIORATING EFFECTS TO THE FAN WHICH WOULD CAUSE UNSAFE OPERATION.

ABNORMAL FLARE-UP TEST

EXHAUST FAN MUST OPERATE CONTINUOUSLY WHILE EXHAUSTING BURNING GREASE VAPORS AT 600°F (316°C) FOR A PERIOD OF 15 MINUTES WITHOUT THE FAN BECOMING DAMAGED TO ANY EXTENT THAT COULD CAUSE AN UNSAFE CONDITION.

OPTIONS

- GREASE BOX.
- 2 YEAR PARTS WARRANTY.

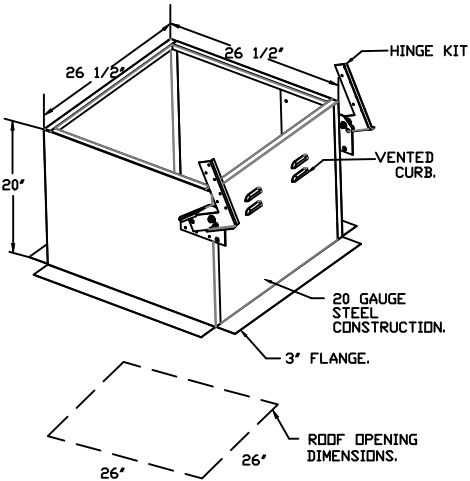

Ventilation Direct

JOB Sparta Golf Course 12'	
LOCATION Sparta, WI, 54656	
DATE 9/14/2023	JOB # 6221841
DWG # 5	DRAWN BY zach.walsh
REV.	SCALE 3/8" = 1'-0"

- FAN #2 V2000-200 - HEATER
1. DIRECT GAS FIRED HEATED MAKE UP AIR UNIT WITH 20" MIXED FLOW DIRECT DRIVE FAN.
 2. INTAKE HOOD WITH 2Z FILTERS-LOW CFM.
 3. DOWN DISCHARGE - AIR FLOW RIGHT -> LEFT.
 4. PROFILE PLATE CONFIGURATION FOR SIZE 2 DIRECT FIRED UNIT FOR LOW CFM APPLICATIONS.
 5. DOWN DISCHARGE CONSTRUCTION FOR SIZE 2 DIRECT DRIVE UNIT.
 6. GAS PRESSURE GAUGE, 0-25", 2 1/2" DIAMETER, 1/4" THREAD SIZE.
 7. GAS PRESSURE GAUGE, -5 TO +15 INCHES WC., 2 1/2" DIAMETER, 1/4" THREAD SIZE.
 8. BUTTERFLY KID VALVE OPTION FOR HOD SIZE 2 1/4" KID VALVE.
 9. SHIP LOOSE GAS STRAINER, TO BE INSTALLED UPSTREAM OF UNIT CONNECTION, 1" CONNECTION.
 10. MOTORIZED BACK DRAFT DAMPER 28 7/8" X 24" FOR SIZE 2 STANDARD & MODULAR HEATER UNITS W/EXTENDED SHAFT, STANDARD GALVANIZED CONSTRUCTION, 3/4" REAR FLANGE, LOW LEAKAGE, 175000 ACTUATOR INCLUDED.
 11. FREEZE/STAT FACTORY SET AT 35°F AND 10 MINUTES.
 12. SEPARATE 120VAC WIRING PACKAGE FOR MAKE-UP AIR UNITS. OPTION MUST BE SELECTED WHEN MOUNTING VFD IN PREVIEW PANEL OR WITH DCV PACKAGE. PROVIDES SEPARATE 120VAC INPUT TO SUPPLY FAN. THIS 120V SIGNAL MUST BE RUN BY ELECTRICIAN FROM DCV TO MUA SWITCH.
 13. HINGED DOUBLE WALL INSULATED DODR ASSEMBLY (BURNER/BLOWER SECTION).
 14. 2 YEAR PARTS WARRANTY.

NOTE: SUPPLY DUCT MUST BE INSTALLED TO MEET SMACNA STANDARDS. A MINIMUM STRAIGHT DUCT LENGTH MUST BE MAINTAINED DOWNSTREAM OF UNIT DISCHARGE AS OUTLINED IN AMCA PUBLICATION 201. WHEN USING RECTANGULAR DUCTWORK, ELBOWS MUST BE RADIUS THROAT, RADIUS BACK WITH TURNING VANES. FLEXIBLE DUCTWORK AND SQUARE THROAT/SQUARE BACK ELBOWS SHOULD NOT BE USED. ANY TRANSITION AND/OR TURNS IN THE DUCTWORK WILL CAUSE SYSTEM EFFECT. SYSTEM EFFECT WILL DRAMATICALLY INCREASE STATIC PRESSURE AND REDUCE AIRFLOW. DO NOT RELY ON UNIT TO SUPPORT DUCT IN ANY WAY. FAILURE TO PROPERLY SIZE DUCTWORK MAY CAUSE SYSTEM EFFECTS AND REDUCE PERFORMANCE OF THE EQUIPMENT. SUGGESTED STRAIGHT DUCT SIZE IS 20" X 20".

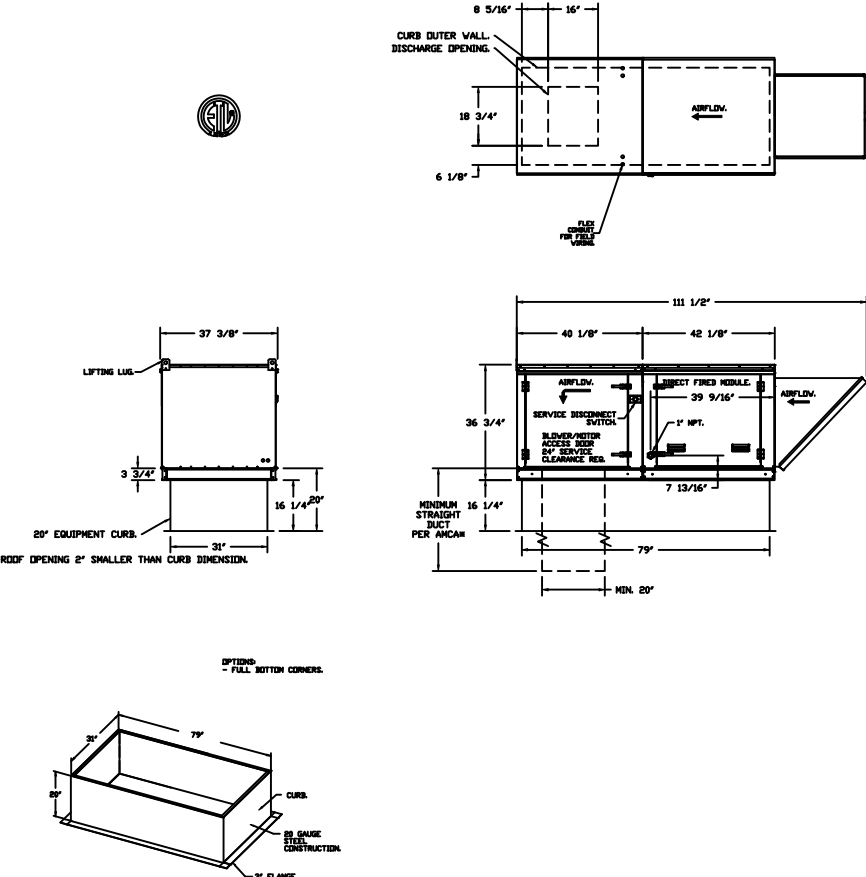

SUPPLY SIDE HEATER INFORMATION

WINTER TEMPERATURE = -6°F. TEMP. RISE = 81°F.
BTU'S CALCULATED OFF ACTUAL AIR DENSITY.
OUTPUT BTU'S AT ALTITUDE OF 0.0 FT. = 207685.
INPUT BTU'S AT ALTITUDE OF 0.0 FT. = 825745.
OUTPUT BTU'S AT ALTITUDE OF 700 FT. = 200998.
INPUT BTU'S AT ALTITUDE OF 700 FT. = 219454.

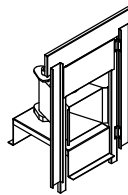

DIRECT FIRED (DF) PROFILE PLATE ASSEMBLY

DIRECT FIRED PROFILE PLATE SPECIFICATIONS:

DESCRIPTION
DIRECT FIRED BURNERS SHALL HAVE PATENTED U.S. PATENT NO. US6429523B2, SELF-ADJUSTING PROFILE PLATES DESIGNED TO ENSURE PROPER AIR VELOCITY AND PRESSURE DROP ACROSS THE BURNER. PROFILE PLATES SHALL ALLOW BURNERS TO ACHIEVE CLEAN COMBUSTION BY LIMITING BY-PRODUCT LEVELS TO A MAXIMUM OF 5PPM OF CARBON MONOXIDE (CO), AND 0.5PPM OF NITROGEN DIOXIDE (NO2). DIRECT FIRED UNITS SHALL BE CONFIGURED WITH THE BLOWER MOUNTED DOWNSTREAM OF THE BURNER. THIS ARRANGEMENT WILL ENSURE A CONSISTENT AIRFLOW, REGARDLESS OF INLET AIR TEMPERATURE.

APPLICATION
SPRING-LOADED BURNER PROFILE PLATES ARE ENGINEERED TO AUTOMATICALLY REACT TO THE MOMENTUM OF A FRESH AIR STREAM, WITHOUT THE NEED FOR ANY MOTORS OR ACTUATORS TO MECHANICALLY ADJUST THEM. WITH THIS FEATURE, ALL DF UNITS ARE DESIGNED FOR DEMAND CONTROL VENTILATION (DCV) REQUIREMENTS.

CERTIFICATIONS
ALL PROFILE PLATE ASSEMBLIES SHALL BE INCLUDED IN THE DF UNIT'S ETL LISTING AND COMPLY WITH COMBINED SAFETY STANDARDS ANSI Z83.4 AND CSA 3.7 (NON-RECIRCULATING DF HEATERS) AND ANSI Z83.18 (RECIRCULATING DF HEATERS).

GENERAL CONSTRUCTION
-PROFILE PLATES SHALL BE FORMED FROM 600 GALVANIZED STEEL.
-PROFILE PLATES SHALL VARY IN SIZE PER UNIT.
-PROFILE PLATES SHALL BE MOUNTED ALONG THE SAME PLANE AS THE DISCHARGE OF THE BURNER.
-DESIGN SHALL INCORPORATE PROPERLY TORQUED, PERMANENTLY MOUNTED SPRING HINGES.
-SPRING HINGES SHALL BE MADE FROM PLATED STEEL.

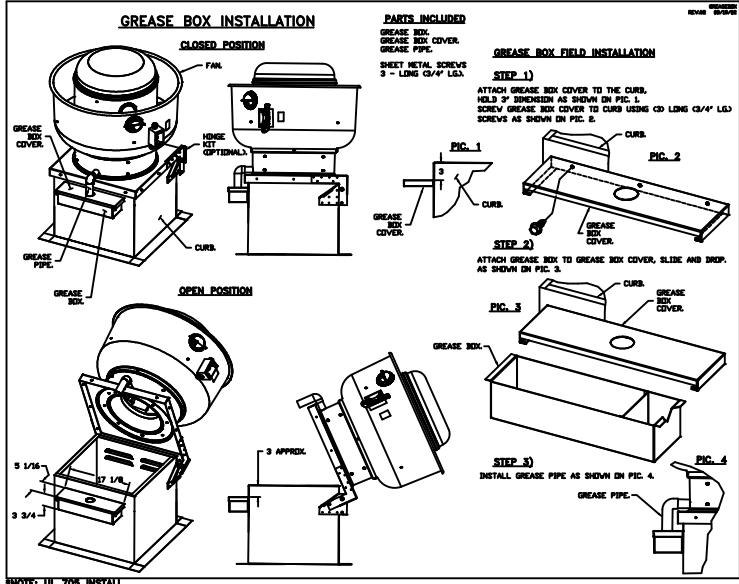

GREASE DUCT & CHIMNEY SPECIFICATIONS:
PROVIDE GREASE DUCT EQUAL TO VENTILATION DIRECT MODEL "VDW"
ROUND 20 GAUGE 430 STAINLESS STEEL DUCTWORK. MODEL "VDW"
IS LISTED TO UL-1978 AND IS INSTALLED USING "V" CLAMP LOCKING
CONNECTIONS SEALED WITH 3M FIRE BARRIER 2000 PLUS. MODEL "VDW"
DOES NOT REQUIRE WELDING PROVIDING IT HAS BEEN INSTALLED PER
THE MANUFACTURER'S INSTALLATION GUIDE.
PROVIDE RATED ACCESS DOORS AT EVERY CHANGE IN DIRECTION AND EVERY 12' ON CENTER.
PER MANUFACTURER'S LISTING MODEL "VDW" HORIZONTAL RUNS LESS THAN 75 FT. CAN BE
SLOPED 1/16" PER 12", HORIZONTAL RUNS MORE THAN 75 FT. CAN BE SLOPED 3/16" PER 12".
DUCT SHOULD BE SLOPED AS MUCH AS POSSIBLE TO REDUCE THE CHANCE OF GREASE
ACCUMULATION IN HORIZONTAL RUNS.
IF THE DUCT OR CHIMNEY IS WITHIN 18 INCHES OF COMBUSTIBLE MATERIAL, PROVIDE
UL-2221 OR UL-103 HT LISTED DOUBLE WALL GREASE DUCT OR DOUBLE WALL CHIMNEY
EQUAL TO VENTILATION DIRECT MODEL "VDW"- 2R, 2R TYPE HT, 3R, OR 3Z" ROUND 20 GAUGE
430 STAINLESS INNER DUCT INSULATED WITH A 24 GAUGE 430 STAINLESS OUTER SHELL.

CUSTOMER APPROVAL TO MANUFACTURE:

APPROVED AS NOTED	<input type="checkbox"/>
APPROVED WITH NO EXCEPTION TAKEN	<input type="checkbox"/>
REUSE AND RESUBMIT	<input type="checkbox"/>
SIGNATURE	_____
YOUR TITLE	_____



Ventilation Direct

JOB Sparta Golf Course 12'	
LOCATION Sparta, WI, 54656	
DATE 9/14/2023	JOB # 6221841
DWG # 6	DRAWN BY zach.walsh
REV.	SCALE 3/16" = 1'-0"

Exhaust Fan Wiring		JOB	6221841 – Sparta Golf Course 12’		
DRAWING NUMBER	EXH6221841-1	SHIP DATE	9/14/2023	MODEL	VXD180
<div><div><div><div><div>1</div><div>2</div></div><div><div>3</div><div>4</div></div><div><div>5</div><div>6</div></div></div><div>SW-01</div><div><div>GR</div><div>---</div><div>⏏</div></div></div><div><div><div>BK</div><div>⏏</div></div><div><div>BK</div><div>⏏</div></div><div><div>BK</div><div>⏏</div></div></div><div><div>MT-01</div><div><div>GR</div><div>⏏</div></div></div></div>		Installed Options			
		<div><div><div>Label</div><div>Description</div><div>Location</div></div><div><div>MT-01</div><div>Fan Motor</div><div>[3]</div></div><div><div>SV-01</div><div>Main disconnect switch</div><div>[3]</div></div></div>			
		MOTOR INFO EXHAUST 15HP-208V-3P-6.6FLA VFD PART: ESV152N02YXB571			
		ELECTRICAL INFORMATION MOTOR/CTRL MCA: 8.3A MOTOR/CTRL MOP: 15A			
		<div>NOTES</div> <div>--- DENOTES FIELD WIRING</div> <div>—— DENOTES INTERNAL WIRING</div>			
		<div>WIRE COLOR</div> <div>BK – BLACK YW – YELLOW</div> <div>BL – BLUE GR – GREEN</div> <div>BR – BROWN GY – GRAY</div> <div>OR – ORANGE PR – PURPLE</div> <div>RD – RED PK – PINK</div> <div>WH – WHITE</div>			

Installation Wiring		JOB	6221841 - Sparta Golf Course 12'	
DRAWING NUMBER	RP6221841-2	SHIP DATE	9/14/2023	MODEL
				V2D.500-20D
120 V 1 PH.		240 V 1 PH.		208/460/600 V 3 PH.
				STANDING POWER RD & WH Wire (115V, 1 PHASE)
<div>See above details.</div> <div><p>Power Connection</p><p>FIELD WIRED CONTACTS WHEN USED WITH PREWIRED WIRE TO SFC1/SF01</p><p>TO J16-5 & J16-6 ON MUA SFC1 BL GR</p><p>DAMPER INTERLOCK TO D3 & D7 D3 GR WH D7 GR RD</p><p>WIRE TO IL1A & IL1B</p></div>				
NOTES				
Installed Options				
Field Wired Switch				
<div>WIRE COLOR</div> <div>BK - BLACK BL - BLUE BR - BROWN OR - ORANGE RD - RED WH - WHITE</div> <div>YW - YELLOW GR - GREEN GY - GRAY PR - PURPLE PK - PINK</div>				

ELECTRICAL PACKAGE - JOB#6221841

NO	TAG	PACKAGE #	LOCATION	SWITCHES		OPTION	FANS CONTROLLED				
				LOCATION	QUANTITY		TYPE	φ	HP	VOLT	FLA
1		SC-311110MA	WALL MOUNT IN SS BOX	SS WALL MOUNT BOX	1 LIGHT 1 FAN	SMART CONTROLS THERMOSTATIC CONTROL W/ RELAY ON/OFF WITH SUPPLY	EXHAUST	3	1.500	208	6.6
							SUPPLY	3	1.000	208	3.8



Ventilation**Direct**

JOB Sparta Golf Course 12'

LOCATION Sparta, WI, 54656

DATE 9/14/2023

DWG # 10

REV.

JOB # 6221841

DRAWN BY zach.walsh

SCALE 3/8" = 1'-0"

JOB NO
6221841

MODEL NUMBER
SC-31110MA

JOB NAME
Sparta Golf Course 12'

DRAWN BY
INSTALL

DATE
9/14/2023

DWG NO
ECP #1-1

DESCRIPTION OF OPERATION:

3 Phase w/ control for 1 Exhaust Fan, 1 Supply Fan, Exhaust on In Fire, Lights out in Fire, Relay On/Off with Supply Fan, Fan(s) On/Off Thermostatically Controlled. Room temperature sensor shipped loose for field installation. INVERTER DUTY 3 PHASE MOTOR REQUIRED FOR USE WITH VFD.

BREAKER PANEL TO PRIMARY CONTROL PANEL

Responsibility: Electrician

BREAKER SIZE SHOWN IS THE MAXIMUM ALLOWED

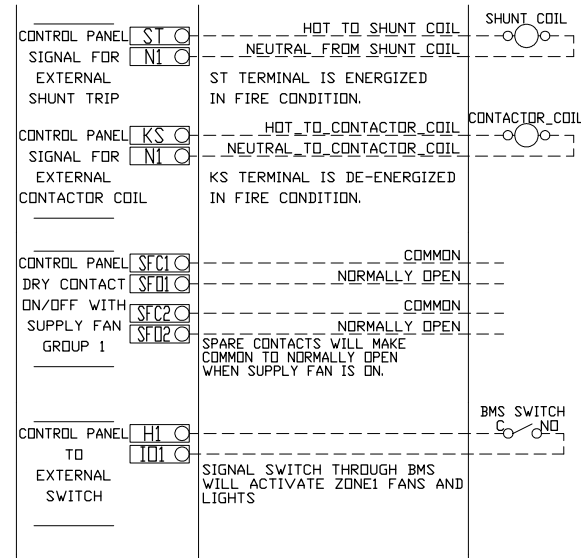
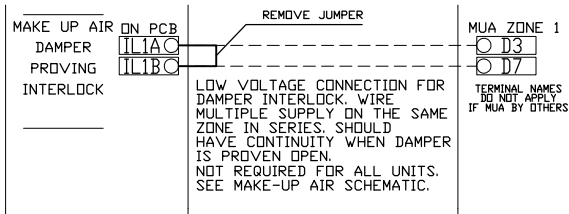
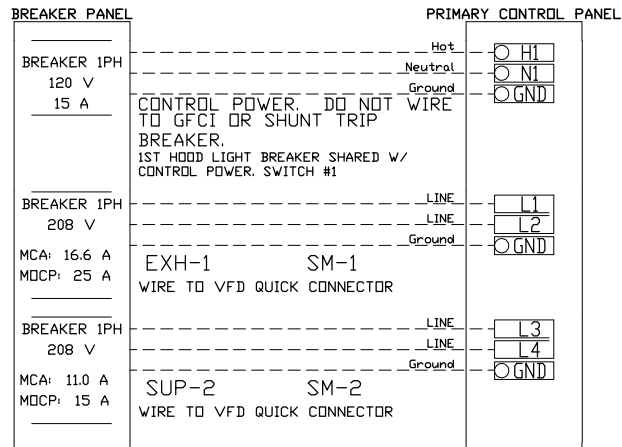

CONTROL PANEL TO ACCESSORY ITEMS

Responsibility: Electrician

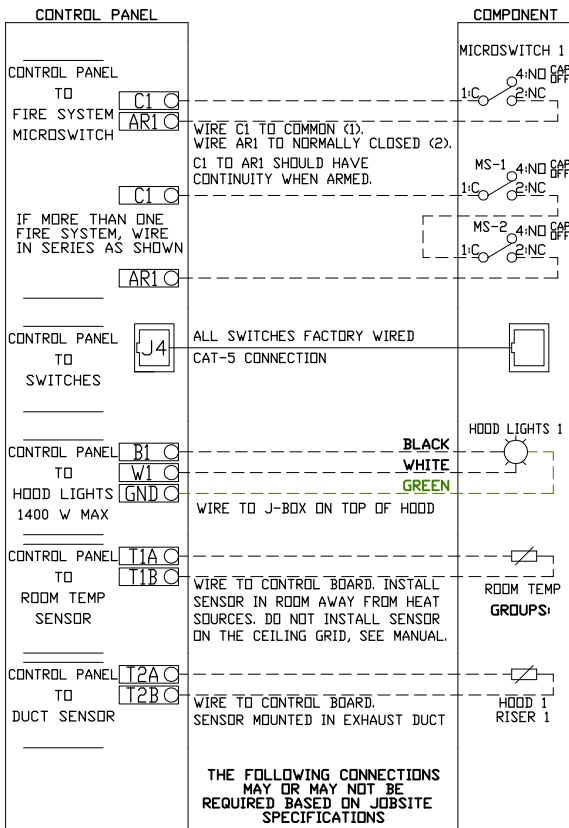

CONTROL PANEL TO FANS

Responsibility: Electrician

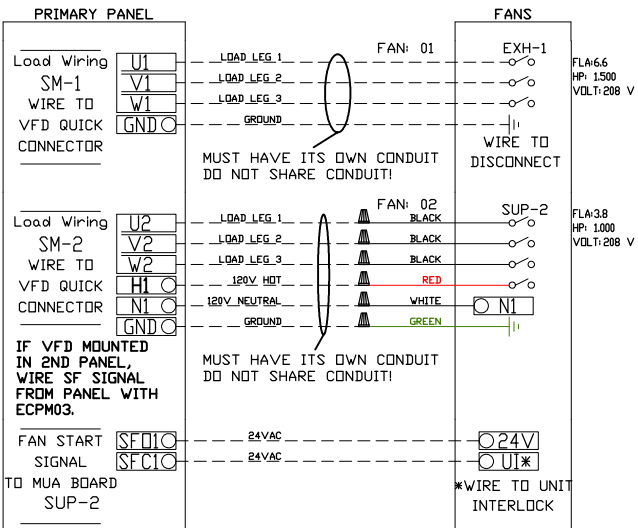

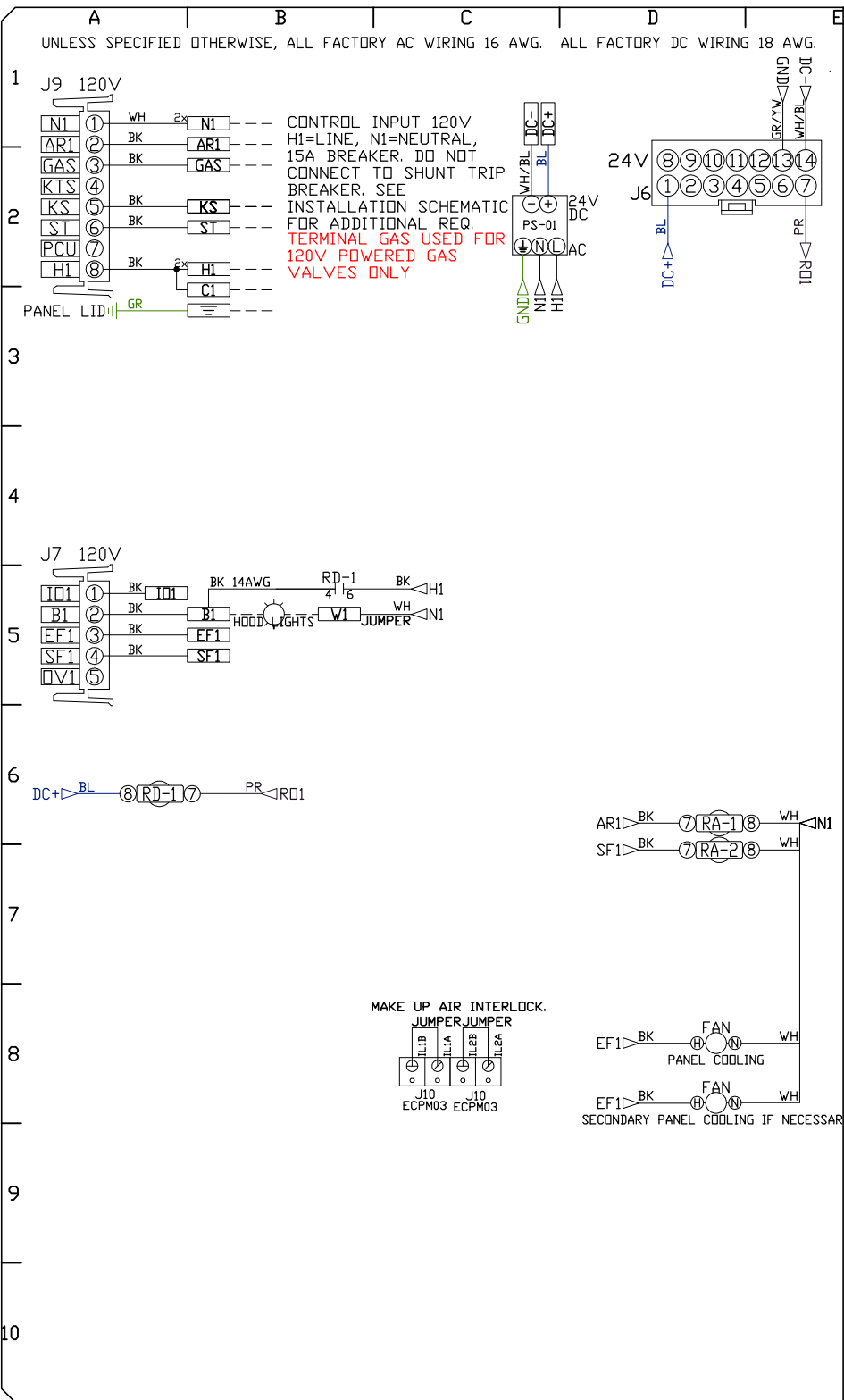

NOTE: All items on ECPM03 J3 line to be daisy chained from one component to the next, with EOL120A at end of line. Place PN: EOL120A in empty RJ45 port.
ECPM03/DAISY CHAIN

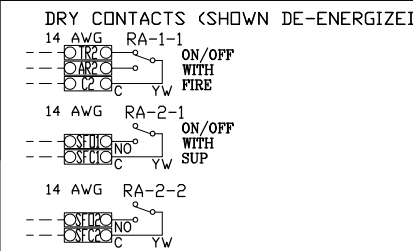
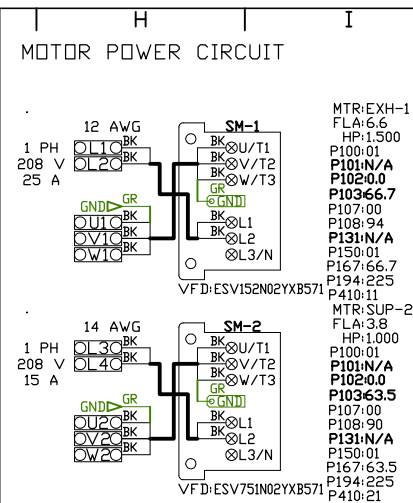
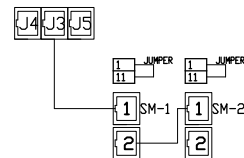

FACTORY WIRING SCHEMATIC CIRCUIT BOARDS

RA-x	RD-x
120 VAC RELAY	24 VDC RELAY
NO 4 3	NO 4 3
NC 2 1	NC 2 1
COIL 8 7	COIL 8 7
COM 6 5	COM 6 5

COMPONENT LIST

LABEL	DESCRIPTION
ST-X	Starter
PN: varies	
DL-X	Overload
PN: varies	
C-X	Contactors
PN: varies	
PS-1	Power Sup. 24VDC
PN: MDP18-24A-1C	
RA-x	120V Relay DPDT
PN: 34.110.0184.0	
RD-x	24VDC Light Relay
PN: 34.110.0188.0	

LEGEND

--- FIELD WIRING
--- FACTORY WIRING

BK- BLACK YW- YELLOW
BL- BLUE GR- GREY
BR- BROWN PR- PURPLE
DR- ORANGE RD- RED
WH- WHITE
DR/BL- DR/BL STRIPE
BL/RD- BL/RD STRIPE
RD/GN- RD/GN STRIPE
WH/BL- WH/BL STRIPE

JOB NAME
Sparta Golf Cour...

DRAWING TITLE
SC-311110MA

DESCRIPTION OF OPERATION
3 Phase w/ control for 1 Exhaust Fan, 1 Supply Fan, Exhaust on in Fire, Lights out in Fire, Relay On/Off with Supply Fan, Fan(s) On/Off Thermostatically Controlled. Room temperature sensor shipped loose for field installation. INVERTER DUTY 3 PHASE MOTOR REQUIRED FOR USE WITH VFD.

JOB NO	DRAWN BY
6221841	
TYPE	DATE

FACTORY 9/14/2023

DWG NO ECP #1-2



Fire Protection Specialists
PO BOX 289
BangorWI54614
(608) 486-1120
Annette@fpsweb.net

ESTIMATE #	57289106
DATE	12/15/2023
PO #	
ESTIMATE TOTAL	\$70,888.03

CUSTOMER
Sparta Golf Course - The Greens 1210 E Montgomery St. Attn: Brad Gilbertson Sparta, WI, 54656 (608) 633-0058 smb_2015@hotmail.com

SERVICE LOCATION
1210 E Montgomery St. Attn: Brad Gilbertson Sparta, WI, 54656 (608) 633-0058 (608) 269-7004, (608) 633-1894 smb_2015@hotmail.com

SCOPE	<p>Project Name: The Green's Project Address: 1210 E Montgomery St, Sparta, WI 54656</p> <p>Scope of Work: New Ansul R-102 Fire Suppression System Installation per NFPA 17a, NFPA 96, Local Codes, UL 300 Standards, and Ansul Standards.</p> <p>New Kitchen Exhaust Hood System Installation per Local and State Codes.</p> <p>Project Specific Notes: Chrome Piping Included Gas Valve Size Determined by Plumbing Contractor (1 1/2" Projected)</p> <p>INCLUDES: FOR EXHAUST SYSTEM</p> <ul style="list-style-type: none">• REMOVAL AND DISPOSAL OF EXISTING HOOD, FAN, MUA• INSTALL NEW HOOD, FAN, MUA IN SAME LOCATIONS• INSTALLING ALL NEW 16 GAUGE WELDED DUCT WITH FIRE WRAP• INSTALL MUA DUCT AS NEEDED• ALL NECESSARY GAS PIPING• CONTROLS AND CONTROL WIRING• ALL NECESSARY PARTS AND LABOR• TAX• PERMIT• STATE APPROVAL <p>NOT INCLUDED:</p> <ul style="list-style-type: none">• HIGH VOLTAGE WIRING• STRUCTURAL SUPPORT IF NEEDED ROOF PATCHING• ROOF PATCHING <p>Suppression System Notes: if additional materials are needed or the scope of work changes the pricing will be subject to change. If additional site visits are needed for the test out that are not caused by FPS, an additional travel fee will be applied for each additional visit. Current lead times on materials may change due to current market</p>
--------------	--

conditions. Mechanical, Electrical, and Sprinkler Scope of Work are not included in the pricing.

Estimate

Description	Qty	Rate	Total
ANSUL R-102 FIRE SUPPRESSION SYSTEM INSTALL			\$7,168.03
79372 Ansulex Chemical 3 Gal.			
429862 3.0 Gal UL-300 Stainless Steel Agent Tank			
429853 Ansul Automan with Stainless Enclosure for 3 Gal. Tank			
429870 (VERIFY IF NEEDED) Single Tank Enclosure			
434618 Ansul Manual Pull Station Red FOR R102			
ARBOX Chrome Remote Pull Box			
QSA38 3/8" Seal Fast			
423253 Hood Seal Adapter			
423879 Double micro switch			
428311 Alarm initiating switch			
73022 R-102 Double tank Nitrogen cartridge			
NOZZLES, DETECTION, AND PIPING			
443325 (VERIFY IF NEEDED) 2 W Nozzle w/ Metal Cap for R-102 Wet Chemical Suppression System			
443317 (VERIFY IF NEEDED) 1N Nozzle W/ Metal Blow Off Cap for R102 Wet Chemical			
443319 (VERIFY IF NEEDED) 1F Nozzle W/Metal Blow Off Cap For R102 Wet Chem			
443335 (VERIFY IF NEEDED) 290 Nozzle W / Metal Blow Off Cap For R-102 Wet Chem			
435547 Series Detector Package KIT			
439088			

Red SL Fusible Link 360 Degree			
423251 Ansul Compression End Type Corner Pulley Elbows			
79653 WR-500 Wire Rope, Stainless Steel Cable 1/16" Per Foot			
001002001-WA 1 Conduit 1/2" EMT Price Per Foot			
N388410 3/8" BLK. STD. Threaded Pipe Per Foot			
3/8" BLACK FITTINGS & CHROME FITTINGS 3/8" BLACK FITTINGS & CHROME FITTINGS INCLUDING UNIONS, TEES, NIPPLES, ETC. (\$125 PER SYSTEM)			
CS38 6' Chrome sleeving for 3/8" pipe			
55607 (VERIFY CORRECT SIZE) 1 1/2" Gas Valve			
ADDITIONAL FEES 1)SERVICE LABOR 2)DRAWINGS AND SUBMITTALS 3)PERMIT FEE 4) TRAVEL FEE			
ISSR 1)ANSUL R-102 NEW INSTALLATION SERVICE LABOR			
DSLR 2)CERTIFIED ANSUL DRAWINGS AND SUBMITTALS			
Permit Systems 3)Fire Suppression System Permit and Test Out Fee w/ AHJ			
FPSSR SS 4) INSTALLATION SERVICE TRAVEL FEE			
New Kitchen Exhaust Hood System			
WE PROPOSE TO FURNISH AND INSTALL	1.00	\$63,720.00	\$63,720.00
⇓ THERMOTEK LOW PROFILE 12' TYPE 1 GREASE HOOD			
⇓ THERMOTEK DIRECT DRIVE UPBLAST GREASE DUCT EXHAUST FAN			
• 3515 CFM			
⇓ THERMOTEK GAS FIRED MAKE UP-AIR UNIT			
• 3515 CFM			
INCLUDES:			
• REMOVAL AND DISPOSAL OF EXISTING HOOD, FAN, MUA			
• INSTALL NEW HOOD, FAN, MUA IN SAME LOCATIONS			
• INSTALLING ALL NEW 16 GAUGE WELDED DUCT WITH FIREWRAP			
• INSTALL MUA DUCT AS NEEDED			
• ALL NECESSARY GAS PIPING			
• CONTROLS AND CONTROL WIRING			
• ALL NECESSARY PARTS AND LABOR			
• TAX			
• PERMIT			
• STATE APPROVAL			

Additional Project Notes:

First Year of the Semi-Annual Fire Suppression System Service is included in the bid.

This estimate does not include any electrical connections, breakers, or contacts

The estimate is based on an unseen site any extras will be added accordingly

The scope of the work embodied in this estimate pertains to the listed project only.

Any change in coverage quantity or additional and or return trips due to the architect, the authority having jurisdiction, Insurance Agency or other contractors will result in a change order.

This estimate is dependent and subject to change upon the state and local authority's approval.

This estimate does not include any gas piping or gas valve installation.

Estimate is valid for 14 days from date of creation, after which time it is subject to review which may incur price increases.

With current supply chain issues, obtaining certain parts may take longer than expected. FPS will not be liable for meeting project schedules when parts are not readily available. FPS will make reasonable attempts to obtain all parts in a timely mater.

Installation Projects: 50% of total project due at acceptance or initiation of project. Remaining balance due within 30 days of finish date. Please review full Terms & Conditions attached.

Bulk orders: Bulk orders in excess of \$2,500 require 50% down payment, unless stated otherwise in FPS Service Agreement.

All Estimates & Invoices reflect a 4% cash discount. Credit card payments will be assessed a 4% processing fee.

Estimate Total:

\$70,888.03

FIRE PROTECTION SPECIALISTS TERMS & CONDITIONS

STANDARD PAYMENT TERMS:

Projects: Customer acknowledges that the Fire Protection Specialist (FPS) requires a 50% deposit prior to the initiation of any project. The remaining balance is due in full within 10 days of project completion or unless otherwise noted.

Material orders: Orders of \$2,500 or more require a 50% deposit and are due in full within 10 days of delivery.

Late Fee: All sums not paid by the given invoice due date will incur a 1.5% late fee compounded daily until the invoice has been paid in full. If you have incurred a late fee due to outside factors or not getting in a timely manner from FPS please call FPS staff to discuss.

Reoccurring Services: Customers approved by FPS for payment terms will receive a standard payment term of Net 10 unless otherwise stated in their Service or Maintenance Agreement.

CANCELATION POLICY: Orders may be canceled or returned only with FPS's written consent. Prevailing restocking & handling charges will be applied on all cancellations and returns, in addition to any transportation or freight costs. All goods must be returned in their original resalable condition. A restocking fee of not less than 25% of the purchase price of the product will be assessed for all returned items. Under no circumstance will returns be accepted for non-stocked or custom-order products. Returns will not be honored unless covered by a signed credit authorization.

Estimates are valid for 30 days unless stated differently on the said estimate. After that time the estimate may be withdrawn or subject to revision.

INSPECTION SERVICES: The Customer understands and acknowledges that our service will indicate only if the equipment was mechanically functioning during the period of time in which our Service Technician was performing said services. The Customer further acknowledges that FPS does not imply or suggest that the equipment will extinguish all fires regardless of origin. Training on the proper use of this equipment is the responsibility of the owner. FPS makes multiple attempts to contact each customer prior to the due date of their annual inspection. It is the responsibility of the customer to communicate with FPS schedulers to ensure timely inspection. FPS does not take responsibility for any past-due inspections.

PRE-INSTALLATION POLICY: All FPS projects require a Pre-installation Site Inspection (PSI). This inspection ensures that the installing party understands the FPS shop drawing and manufacturer's information data sheets. FPS-trained technicians will conduct the inspection and require a sign-off by the installing party. If FPS is providing the installation through its own employees or a subcontractor, the PSI will become an internal procedure for FPS.

FPS does not supply or install the wiring necessary for system operations unless specifically stated in the estimate. Unless the installing party is a subcontractor of FPS, FPS is not responsible to solve any wiring problems only to assist in isolating the problem to a loop or pair of wires or conductors by using their troubleshooting training, methods and measures. The installing party is the party who warrants that the wiring is free from these types of problems as they are the party who provides and installs the wiring.

The best scheduling efforts are made by FPS. All projects have an estimated time of completion. The owner and/or installing contractor must make their best efforts in communicating an accurate time of completion for the project. If a deadline is involved this must be clearly communicated to FPS. The owner and/or installing contractor must provide adequate time from installation to the deadline for FPS to complete the final tasks of final connections, testing, certifying, and training. If FPS is not given the proper time to complete its tasks it will not be responsible for timely completion.

Any code satisfaction should not be assumed by the purchase of any system from FPS. Projects are estimated using owner-provided plans and specifications. Conditional approval and code satisfaction lie within the plan's approvals by Authorities Having Jurisdiction, City and State Codes, Federal Codes, etc. FPS only certifies that the equipment will operate within the manufacturer's guidelines. Any additional equipment required to satisfy AHJ or customer requests will incur additional charges.

FPS drawings must be strictly followed by the installing party. Any deviations from the drawings may result in the need for the re-wiring of a system by the installing party and at the installing party's expense. Best efforts are made in the PSI visit to assure that this does not happen.

The system being proposed has been estimated to include specific labor components that FPS is responsible for carrying out. The standard labor components are as follows: a) PSA b) final connections to the head end equipment c) programming of systems requiring such d) testing of the complete system with assistance if needed from the installing party e) certification of system

requiring such f) owner training g) field drive connections (ONLY if specifically stated in the body of the estimate). These standard labor components have trip limits. If additional trips are required due to the installing party's lack of preparation, premature request for FPS to visit the site for final connections, or improper installation FPS may charge additional fees to cover the costs of transportation and labor hours. Best efforts are made by FPS before visiting the site at the request of the installing party to prevent unproductive trips from occurring.

System submittals being provided by FPS for projects designed by architects and/or engineers must have approvals from the architect and/or engineer. This is standard procedure for designed projects. These approvals must be forwarded to FPS for proper corrections and timely shipments and scheduling.

No shipment of product will be released until proper approvals are received by FPS. Rough in materials may be approved for shipment before approvals are received, if the request is first approved by FPS management.

A pre-lien notice may be sent to the project's management as standard operating procedure.

A minimal amount of project management time is allocated to standard projects. Complete project management is included only if indicated in the body of the Estimate. FPS expects that all parties involved take responsibility for their tasks during a project. It is expected by FPS that each project has an owner-provided project manager. If this becomes an issue or if the owner and/or purchaser would like to pay for additional project management services, FPS will provide an estimate for the additional fees to provide the desired project management services.

FPS often brings extra equipment and supplies to each project to ensure delays do not occur due to overlooked or unexpected circumstances. As such, unless otherwise agreed to in advance, FPS owns all extra equipment and parts remaining at the completion of a project.

INDEMNIFICATION AND LIMITATION OF COMPANY'S LIABILITY

-

LIMITATION OF LIABILITY: Customer acknowledges that the FPS is not an insurer of or against any potential or actual loss or damage to person or property, whether direct, incidental and/or consequential, that may occur in or at the premises. FPS's total liability to the customer for damages for any claims, losses or damages arising out of or in any way related to any cause whatsoever in relation to this agreement, whether based in contract, tort (including where FPS is alleged to be negligent), strict liability, breach of warranty or other cause, shall not exceed \$1,000. Notwithstanding the foregoing sentence, under no circumstances shall FPS be liable for any damages for loss of use, interruption of business, lost profits, revenue or opportunity, claims of third parties or for injury to persons or property or for any other special, exemplary, incidental, indirect, punitive, consequential or other damages of any kind or nature (including those allegedly resulting from FPS's own negligence). If the FPS is found liable for any loss or damage due to its gross negligence, the FPS's liability shall not exceed \$7,500.00. This agreement is not a guarantee or warranty that the system will in all cases provide the level of protection for which it was originally intended, is free of all defects and deficiencies, and is in compliance with all applicable codes. The customer agrees that it has not retained FPS to make these assessments unless otherwise specifically indicated.

LIMITATION OF LIABILITY FOR DUCT CLEANING: In addition to the above terms found under the above section titled "Limitation of Liability," Customer acknowledges that it is Customer's responsibility to maintain its kitchen exhaust system. Customer expressly agrees FPS shall not be responsible for damages arising from a kitchen exhaust system that was not installed in a manner compliant with current applicable building codes, except in the event of FPS's sole negligence. Customer expressly acknowledges that unless agreed to in a signed written agreement specifically referencing an obligation to clean ventilation servicing a solid fuel cooking application, FPS shall not be responsible for cleaning solid fuel cooking ventilation, including charcoal, pizza ovens and smoker units. Customer further expressly acknowledges that unless agreed to in a signed written agreement specifically referencing appliance cleaning, Company shall not be responsible for cleaning kitchen appliances or areas surrounding such appliances that do not comprise the kitchen exhaust system. Unless specifically agreed in writing, FPS shall not be responsible for pitching or installation of access panels in a kitchen exhaust system. After Customer accepts cleaning performed by FPS, Customer's sole remedy shall be limited to FPS's re-cleaning of the filters, hood, duct or other item FPS identifies as being deficiently cleaned.

LIMITATION OF LIABILITY FOR ANSUL SYSTEM INSPECTIONS: In addition to the above terms found under the above section titled "Limitation of Liability," Customer acknowledges that FPS shall not be liable for any claims of improper and/or imperfect performance based on the failure of any system to function effectively due to causes beyond the control of FPS, such as wear and tear, tampering, changes to the protected areas, failure of Customer to authorize modifications or repairs or conduct required or recommended inspection/testing/maintenance, intentional and/or violent acts of third parties against Customer's employees, invitees, licensees, trespassers or others on the premises, and faulty design/installation by others.

WARRANTY DISCLAIMER: Except as provided in any specific warranty paragraphs, FPS makes no warranty of any kind, express or implied, including but not limited to, any warranty of merchantability or warranty of fitness for a particular purpose.

INDEMNIFICATION: Customer agrees to indemnify, hold harmless, defend, and release FPS from liability and shall reimburse the FPS for any liabilities, damages, losses, or expenses (including reasonable attorneys’ fees, expert fees, and costs including litigation costs), injuries, claims, suits, judgments, and causes of action incurred by FPS in connection with any claims, suits, judgments, and causes of action which relate to the products or services FPS provides. This indemnity includes claims brought by any third party, including, without limitation, Customer’s insurance company, whether the claim arises under contract, warranty, tort (including where FPS is alleged to be negligent), or any other theory of liability. **This agreement to indemnify, hold harmless, release, and defend FPS from liability includes claims where Company is alleged to be negligent, solely negligent or partially negligent, in any way.**

WAIVER OF SUBROGATION: In case of any claim or loss, Customer agrees that it is responsible to maintain, and has sufficient insurance coverage to cover any potential claim or loss. Customer further agrees to look to its property and/or general liability insurance carrier for reimbursement. Customer and FPS mutually agree to release one another from any and all claims with respect to any loss covered by (or which should have been covered) the insurance coverages which were required and/or recommended that may be applicable to any property where FPS performs services and/or provides materials for FPS. For purposes of this Section, all deductibles shall be considered insured losses. They further mutually agree that their respective insurance companies shall have no right of subrogation against the other for any claim or loss, including but not limited to, of any nature arising out of or connected to FPS’s actions or inactions (including its own negligence) in any way.

CUSTOMER RESPONSIBILITIES: The customer has a duty to disclose any facts to FPS that have any potential to affect its past, present, and/or future work in any way. This duty continues after the work is completed. Customer’s failure to disclose any of these facts to FPS within two weeks of discovery of said facts constitutes estoppel and/or waiver of Customer’s ability to bring any claims, losses or damages arising out of or in any way related to any cause whatsoever in relation to this agreement, whether based in contract, tort (including where FPS is alleged to be negligent), strict liability, breach of warranty or other cause. **The customer** shall be responsible for exercising due care in all regards, including but not limited to, cleaning, maintaining, and inspecting all duct and/or hood systems. If Customer contracts with FPS to provide maintenance, cleaning, and/or inspection of said duct and/or hood systems at certain time intervals, then Customer shall be responsible for exercising due care in all regards, including but not limited to, cleaning, maintaining, and inspecting all duct and/or hood systems in between these contracted-for intervals. Customer’s failure to exercise due care in any regard constitutes estoppel and/or waiver of Customer’s ability to bring any claims, losses or damages arising out of or in any way related to any cause whatsoever in relation to this agreement, whether based in contract, tort (including where FPS is alleged to be negligent), strict liability, breach of warranty or other cause. In the event that conditions occur which render the fire protection system inoperable or damaged, FPS expressly disclaims any responsibility for such conditions and assumes no responsibility to investigate the cause, source or extent of such condition. Customer acknowledges this warning and acknowledges that under NFPA and other applicable codes and regulations, it is the responsibility of the customer to maintain its fire protection system. Failure to properly maintain such systems may lead to conditions that may render the fire protection system inoperable, or that damage to the system may result in injury, damage to property, and loss of use.

CONTRACTUAL LIMITATION PERIOD: Customer expressly agrees that any claim, lawsuit, or cause of action, whether in contract, tort or other legal theory, relating in any way and/or arising out of FPS’s services and/or materials provided to Customer, its subsidiaries and/or its insurers, must be filed no more than one (1) year from the date the alleged damage(s) occurs, that is the subject of the claim, lawsuit and/or cause of action. Customer expressly waives any statutory and/or common law limitation period to the contrary.

LAW AND JURISDICTION: This Agreement will be governed by, construed, and enforced in accordance with the laws of the State of WI.

SEVERABILITY: If any provision of this Agreement is held illegal or unenforceable in a judicial proceeding, such provision shall be severed and shall be inoperative, and the remainder of this Agreement shall remain operative and binding on the Parties.

INTEGRATION: This Agreement supersedes all prior agreements between the parties with respect to its subject matter and constitutes (along with the documents referred to in this Agreement) a complete and exclusive statement of the terms of the agreement between the parties with respect to its subject matter.

I, the undersigned, certify that I have read the above Terms & Conditions. I agree that I and any representatives of my company will comply with all requirements outlined in Contractor Terms & Conditions.

Acceptance:	I have read the terms & conditions above and agree to the scope of work outlined in this estimate.
Name & Title:	
Signature:	
Date:	

HOOD INFORMATION – JOB#6379550

HOOD NO	TAG	MODEL	MANUFACTURER	LENGTH	MAX COOKING TEMP	TYPE	APPLIANCE DUTY	DESIGN CFM/FT	TOTAL EXH CFM	EXHAUST PLENUM						HOOD CONSTRUCTION	HOOD CONFIG		
										RISER(S)							END TO END	ROW	
										WIDTH	LENG	HEIGHT	DIA	CFM	VEL				SP
1		5412 T-SND-2	THERMOTEK	11' 11"	600 DEG	I	HEAVY	295	3515	15'	22'	4'		3515	1534	-1.082'	430 SS WHERE EXPOSED	ALONE	ALONE

PATENT NUMBERS
EXHAUST HOODS ND-2/BD-2/SND-2 (CANADA) – CA PATENT 2520435 C.

HOOD INFORMATION

HOOD NO	TAG	FILTER(S)					LIGHT(S)			UTILITY CABINET(S)						FIRE SYSTEM PIPING	HOOD HANGING WEIGHT
		TYPE	QTY	HEIGHT	LENGTH	EFFICIENCY @ 7 MICRONS	QTY	TYPE	WIRE GUARD	LOCATION	SIZE	FIRE SYSTEM TYPE	SIZE	ELECTRICAL MODEL #	SWITCHES QUANTITY		
1		CAPTRATE SOLO FILTER	8	20"	16"	85% SEE FILTER SPEC	4	L55 SERIES E26	NO							NO	574 LBS

HOOD OPTIONS

HOOD NO	TAG	OPTION
1		FIELD WRAPPER 3.00' HIGH FRONT, LEFT, RIGHT.
		BACKSPASH 68.00" HIGH X 144.00" LONG 430 SS VERTICAL.
		BACKSPASH 93.00" HIGH X 18.00" LONG X 1.00" WIDE INSULATED 430 SS VERTICAL.
		BACKSPASH 93.00" HIGH X 17.00" LONG X 1.00" WIDE INSULATED 430 SS VERTICAL.
		RIGHT SIDESPLASH 93.00" HIGH X 18.00" LONG X 1.00" WIDE INSULATED 430 SS VERTICAL.
		RIGHT END STANDOFF(FIN/SLP) 1' WIDE 54" LONG INSULATED.
		LEFT QUARTER END PANEL 27" TOP WIDTH, 0" BOTTOM WIDTH, 27" HIGH 430 SS.
		INSULATION FOR TOP OF HOOD.
		INSULATION FOR BACK OF HOOD.

SPECIFICATION: CAPTRATE® GREASE-STOP® SOLO FILTER

THE CAPTRATE GREASE-STOP SOLO FILTER IS A SINGLE-STAGE FILTER FEATURING A UNIQUE S-BAFFLE DESIGN IN CONJUNCTION WITH A SLOTTED REAR BAFFLE DESIGN, TO DELIVER EXCEPTIONAL FILTRATION EFFICIENCY.

FILTER IS STAINLESS STEEL CONSTRUCTION, AND SIZED TO FIT INTO STANDARD 2-INCH DEEP HOOD CHANNEL(S).

UNITS SHALL INCLUDE STAINLESS STEEL HANDLES AND A FASTENING DEVICE TO SECURE THE TWO COMPONENTS WHEN ASSEMBLED.

GREASE EXTRACTION EFFICIENCY PERFORMANCE SHALL REMOVE AT LEAST 75% OF GREASE PARTICLES FIVE MICRONS IN SIZE, AND 85% GREASE PARTICLES SEVEN MICRONS IN SIZE AND LARGER, WITH A CORRESPONDING PRESSURE DROP NOT TO EXCEED 1.0 INCHES OF WATER GAUGE.

THE CAPTRATE GREASE-STOP SOLO WAS TESTED TO ASTM STANDARD ASTM F2519-05. MANUFACTURER APPROVED FOR USE IN SOLID FUEL APPLICATIONS AS A SPARK ARRESTER.

EFFICIENCY VS. PARTICLE DIAMETER

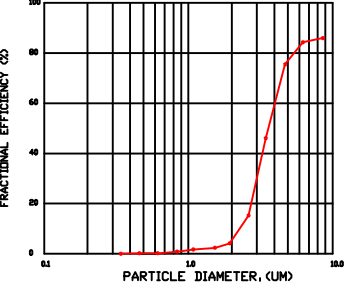

PRESSURE DROP VS. FLOW RATE

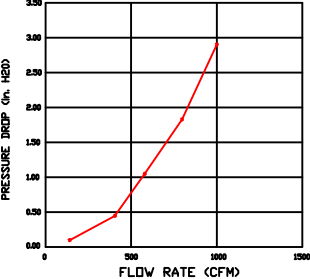

CAPTRATE FILTERS ARE BUILT IN COMPLIANCE WITH:

- NFPA #96.
- NSF STANDARD #2.
- UL STANDARD #1046.
- INT. MECH. CODE (IMC).
- ULC-S649.



JOB River Run Golf Course

LOCATION Onalaska, WI,

DATE 12/5/2023

JOB # 6379550

DWG # 1

DRAWN BY aaronp@de

REV.

SCALE 3/8" = 1'-0"

Technical drawing of a rectangular canopy structure. The main drawing shows a rectangular frame with a height of 54" and a width of 12'-0.00" OVERALL LENGTH. The structure is supported by four corner brackets. A detail view shows a square section with a height of 15" and a width of 22". The detail view also shows a hatched area with a height of 11 1/2" and a width of 11 1/2". The text "U.L. LISTED L55 SERIES E26 CANOPY LIGHT FIXTURE - HIGH TEMP ASSEMBLY." is written below the main drawing.

54"

3"

15"

22"

11 1/2"

U.L. LISTED L55 SERIES E26 CANOPY
LIGHT FIXTURE - HIGH TEMP ASSEMBLY.

71 1/2"

71 1/2"

11' 11" NDM./11' 11.00" OD.

12'-0.00" OVERALL LENGTH

HANGING ANGLE MUST BE SUPPORTED WITH 1/2" - 13 TPI
GRADE 5 (MINIMUM) ALL-THREAD, SANDWICH HANGING
ANGLES AND CEILING ANCHOR POINTS WITH 1/2" GRADE 5
(MINIMUM) STEEL FLAT WASHERS AND 1/2" - 13 TPI
GRADE 5 (MINIMUM) HEX NUTS AS SHOWN. MUST USE
DOUBLED HEX NUT CONFIGURATION BENEATH HOOD HANGING
ANGLES AND ABOVE CEILING ANCHORS. MAINTAIN 1/4" OF
EXPOSED THREADS BENEATH BOTTOM HEX NUT. TORQUE
ALL HEX NUTS TO 57 FT-LBS.

FULL LENGTH HANGING ANGLE (HARDWARE BY INSTALLER)

1/2" - 13 TPI GRADE 5 OXIDIZED STEEL HEX NUTS.

1/2" GRADE 5 OXIDIZED STEEL FLAT WASHER.

1/2" - 13 TPI GRADE 5 OXIDIZED STEEL ALL-THREAD.

1/2" - 13 TPI GRADE 5 OXIDIZED STEEL HEX NUT.

1/2" GRADE 5 OXIDIZED STEEL FLAT WASHER.

FULL LENGTH HANGING ANGLE (WEIGHT BEARING ANCHOR POINT FOR HOOD).

1/2" GRADE 5 OXIDIZED STEEL FLAT WASHER.

1/2" - 13 TPI GRADE 5 OXIDIZED STEEL HEX NUT.

HANGING ANGLE MUST BE SUPPORTED WITH 1/2" - 13 TPI
GRADE 5 (MINIMUM) ALL-THREAD. SANDWICH HANGING
ANGLES AND CEILING ANCHOR POINTS WITH 1/2" GRADE 5
(MINIMUM) STEEL FLAT WASHERS AND 1/2" - 13 TPI
GRADE 5 (MINIMUM) HEX NUTS AS SHOWN. MUST USE
DOUBLED HEX NUT CONFIGURATION ABOVE CEILING
ANCHORS. SINGLE HEX NUT BENEATH HANGING ANGLE IS
ACCEPTABLE FOR FULL LENGTH HANGING ANGLES.
MAINTAIN 1/4" OF EXPOSED THREADS BENEATH BOTTOM
HEX NUT. TORQUE ALL HEX NUTS TO 57 FT-LBS.



SCALE 3/8" = 1'-0"

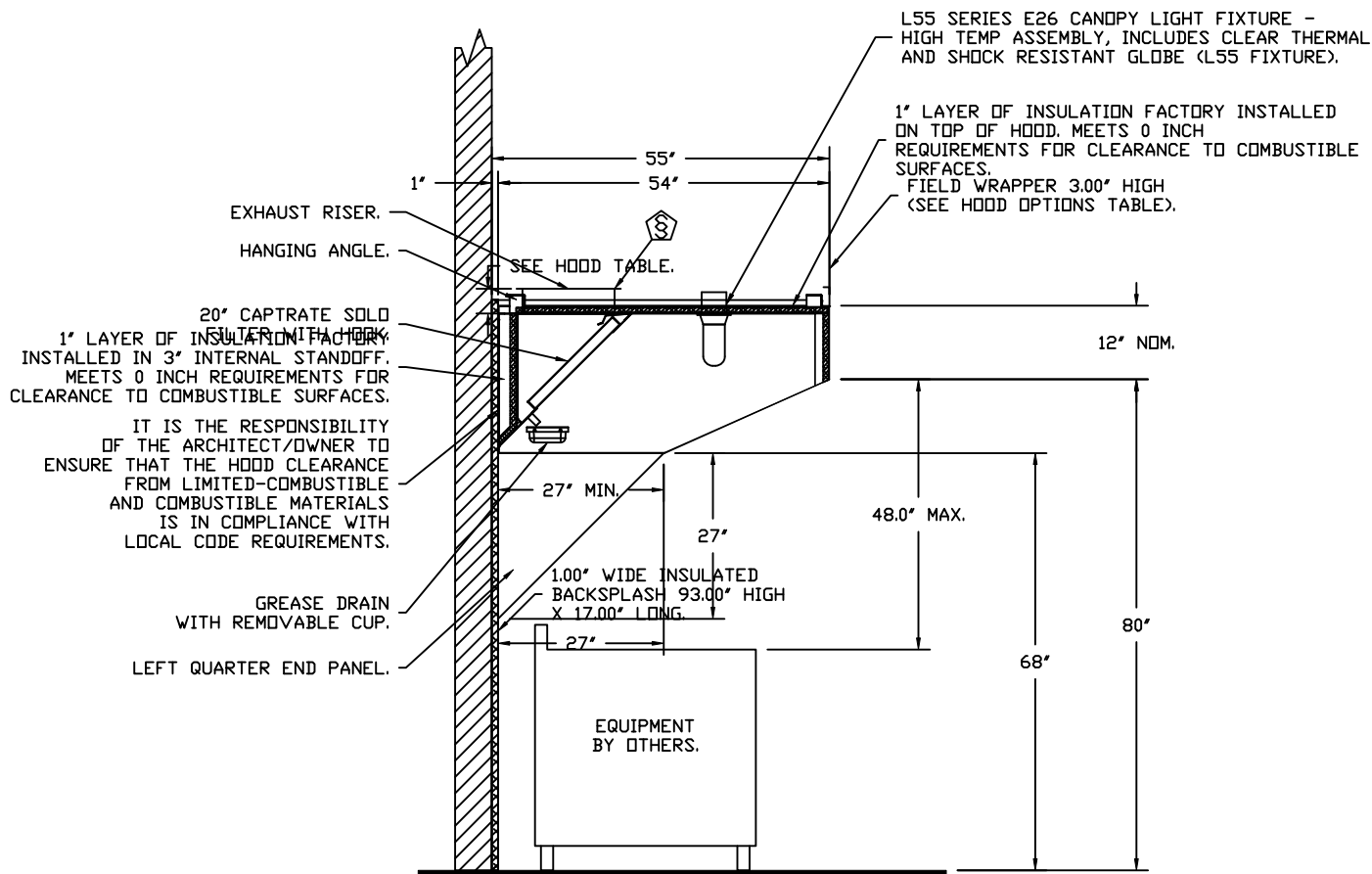

SECTION VIEW - MODEL 5412T-SND-2
HOOD - #1



JOB River Run Golf Course	
LOCATION Onalaska, WI,	
DATE 12/5/2023	JOB # 6379550
DWG # 3	DRAWN BY aaronp@de
REV.	SCALE 3/8" = 1'-0"

BACKSPLASH

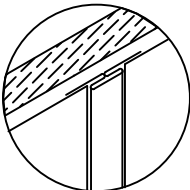
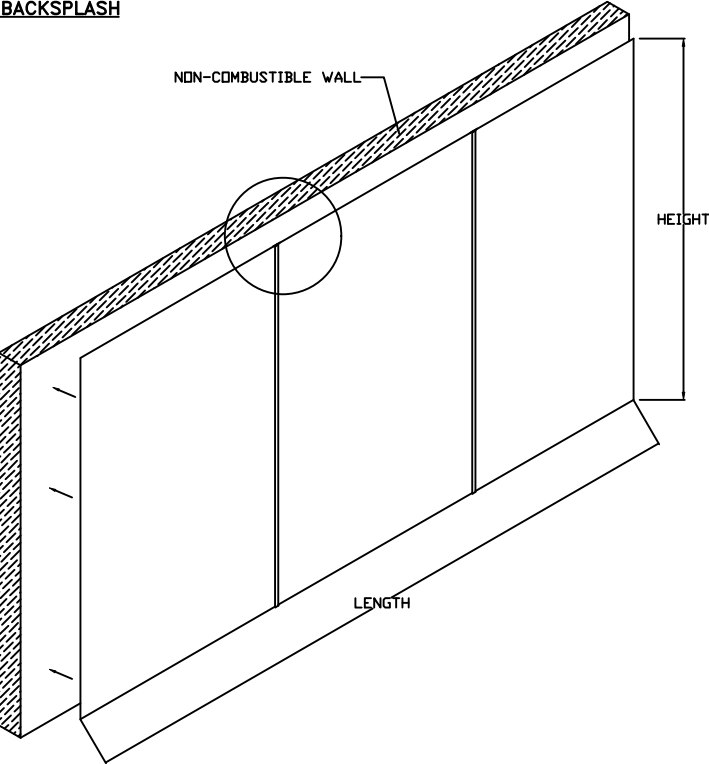

BACKSPLASH PANELS
SLIDE INTO DIVIDER
BAR

- BACKSPLASH IS NOT
INSULATED AND IS UNSUITABLE
FOR INSTALL AGAINST
COMBUSTIBLE WALLS



JOB River Run Golf Course	
LOCATION Onalaska, WI,	
DATE 12/5/2023	JOB # 6379550
DWG # 4	DRAWN BY aaronp@de
REV.	SCALE 3/8" = 1'-0"

EXHAUST FAN INFORMATION – JOB#6379550

FAN UNIT NO	TAG	QTY	FAN UNIT MODEL #	MANUFACTURER	CFM	ESP	RPM	MOTOR ENCL	HP	BHP	PHASE	VOLT	FLA	DISCHARGE VELOCITY	WEIGHT (LBS)	SDNES
1		1	DU240HTH	THERMOTEK	3515	1.750	887	ODP,PREMIUM	5.000	2.1140	3	208	15.0	799 FPM	270	15.4

MUA FAN INFORMATION – JOB#6379550

FAN UNIT NO	TAG	QTY	FAN UNIT MODEL #	BLOWER	HOUSING	MIN CFM	DESIGN CFM	ESP	RPM	MOTOR ENCL	HP	BHP	PHASE	VOLT	FLA	MCA	MDCP	WEIGHT (LBS)	SDNES
2		1	T3-D.500-24D	24MF-3-MOD	A3-D.500	3500	3900	0.375	898	ODP,PREMIUM	3.000	1.4120	3	208	10.2	42.5A	70A	879	5.8

GAS FIRED MAKE-UP AIR UNIT(S)

FAN UNIT NO	TAG	INPUT BTUs	OUTPUT BTUs	TEMP RISE	REQUIRED INPUT GAS PRESSURE	GAS TYPE	BURNER EFFICIENCY(%)
2		430239	395820	95°F	1 LB. - 5 LB.	NATURAL	92

FAN OPTIONS

FAN UNIT NO	TAG	QTY	DESCRIPTION
1		1	GREASE BDX
		1	HINGE KIT (HD)- SHIPS LOOSE FOR CURB SUPPLIED BY OTHERS
		1	2 YEAR PARTS WARRANTY
2		1	SIZE 3 TEMPERED COMMERCIAL DOWN DISCHARGE FOR DIRECT DRIVE AHUS
		1	INLET PRESSURE GAUGE, 0-35"
		1	MANIFOLD PRESSURE GAUGE, -5 TO 15" WC
		1	BUTTERFLY MOD VALVE OPTION FOR MOD SIZE 3 (1" MOD VALVE)
		1	SHIP LOOSE GAS STRAINER 1"
		1	MOTORIZED BACKDRAFT DAMPER FOR A3-D HOUSING - MEETS AMCA CLASS 1A RATING
		1	1", 10 PSI HIGH GAS PRESSURE REGULATOR
		1	LOW FIRE START
		1	FREEZE/STAT
		1	VAV PACKAGE W/ MANUAL/DDC CONTROL (571 VFD INCLUDED)
		1	VFD FACTORY MOUNTED AND WIRED IN COMMERCIAL CONTROL VESTIBULE FOR TEMPERED SUPPLY FAN
		1	2 YEAR PARTS WARRANTY

FAN ACCESSORIES

FAN UNIT NO	TAG	EXHAUST			SUPPLY			
		GREASE CUP	GRAVITY DAMPER	WALL MOUNT	SIDE DISCHARGE	GRAVITY DAMPER	MOTORIZED DAMPER	WALL MOUNT
1		YES						
2							YES	

CURB ASSEMBLIES

NO	ON FAN	WEIGHT	ITEM	SIZE
1		33 LBS	EXHAUST ADAPTER	FROM 25.000"SQ TO 31.500"SQ X 20.000"H.

HMI SCHEDULE				
UNIT NUMBER	HMI #	HMI LOCATION	TEMP AVERAGING	MODBUS ADDRESS
FAN #2	HMI #1 - UNIT HMI #1	MOUNTED IN UNIT	NOT AVERAGED	55
FAN #2	HMI #2 - SPACE HMI #1		AVERAGED	56
FAN #2	HMI #1 - SPACE HMI #0	MOUNTED IN UNIT	NOT AVERAGED	55





JOB River Run Golf Course	
LOCATION Onalaska, WI,	
DATE 12/5/2023	JOB # 6379550
DWG # 5	DRAWN BY aaronp@de
REV.	SCALE 3/8" = 1'-0"

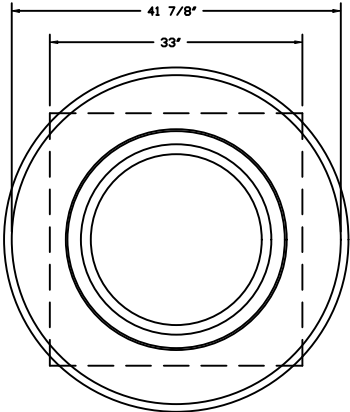
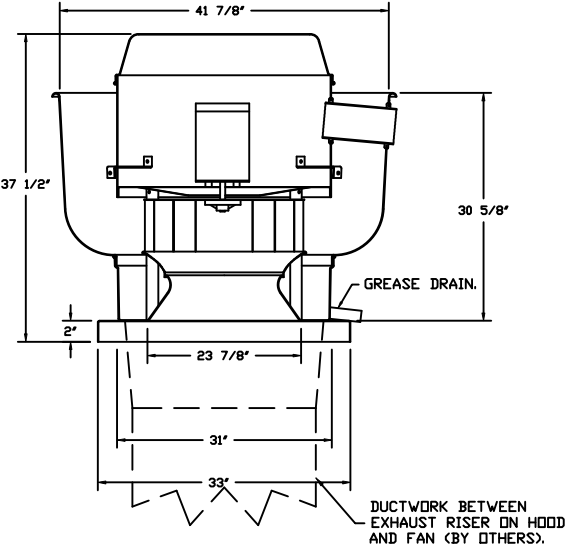

TOP VIEW

FEATURES:

- DIRECT DRIVE CONSTRUCTION (NO BELTS/PULLEYS).
- ROOF MOUNTED FANS.
- RESTAURANT MODEL.
- UL705 AND UL762 AND ULC-S645
- VARIABLE SPEED CONTROL.
- INTERNAL WIRING.
- THERMAL OVERLOAD PROTECTION (SINGLE PHASE).
- HIGH HEAT OPERATION 300°F (149°C).
- GREASE CLASSIFICATION TESTING.
- NEMA 3R SAFETY DISCONNECT SWITCH.

NORMAL TEMPERATURE TEST

EXHAUST FAN MUST OPERATE CONTINUOUSLY WHILE EXHAUSTING AIR AT 300°F (149°C) UNTIL ALL FAN PARTS HAVE REACHED THERMAL EQUILIBRIUM, AND WITHOUT ANY DETERIORATING EFFECTS TO THE FAN WHICH WOULD CAUSE UNSAFE OPERATION.

ABNORMAL FLARE-UP TEST

EXHAUST FAN MUST OPERATE CONTINUOUSLY WHILE EXHAUSTING BURNING GREASE VAPORS AT 600°F (316°C) FOR A PERIOD OF 15 MINUTES WITHOUT THE FAN BECOMING DAMAGED TO ANY EXTENT THAT COULD CAUSE AN UNSAFE CONDITION.

OPTIONS

- GREASE BOX.
- HINGE KIT (HD)- SHIPS LOOSE FOR CURB SUPPLIED BY OTHERS.
- 2 YEAR PARTS WARRANTY.

Curb Adapter Increaser Included
__ x __ to 32"x32"
Verify Existing Curb Size



JOB River Run Golf Course	
LOCATION Onalaska, WI,	
DATE 12/5/2023	JOB # 6379550
DWG # 6	DRAWN BY aaronp@de
REV.	SCALE 3/8" = 1'-0"

- FAN #2 T3-D500-24D - HEATER
1. DIRECT GAS FIRED HEATED MAKE UP AIR UNIT WITH 24" MIXED FLOW DIRECT DRIVE FAN AND 12" BURNER.
 2. INTAKE HOOD WITH E2 FILTERS.
 3. DOWN DISCHARGE - AIR FLOW RIGHT -> LEFT.
 4. DOWN DISCHARGE CONSTRUCTION FOR SIZE 3 DIRECT DRIVE AHUS.
 5. GAS PRESSURE GAUGE, 0-35", 2.5" DIAMETER, 1/4" THREAD SIZE.
 6. GAS PRESSURE GAUGE, -5 TO +15 INCHES W.C., 2.5" DIAMETER, 1/4" THREAD SIZE.
 7. BUTTERFLY MOD VALVE OPTION FOR MOD SIZE 3 (1" MOD VALVE).
 8. SHIP LOOSE GAS STRAINER. TO BE INSTALLED UPSTREAM OF UNIT CONNECTION. 1" CONNECTION.
 9. MOTORIZED BACK DRAFT DAMPER 30" X 30" FOR SIZE 3 STANDARD & MODULAR HEATER UNITS V/EXTENDED SHAFT, STANDARD GALVANIZED CONSTRUCTION, 3/4" REAR FLANGE, LOW LEAKAGE, NFBUP-S ACTUATOR INCLUDED.
 10. GAS REGULATOR - 1" DIAMETER THREAD SIZE, 10 PSI INLET GAS PRESSURE. 1180 CFH, 6-14" W.C. OUTLET PRESSURE. INCLUDES 173-62-021-17 "GREEN" SPRING AND 5/8" 10 PSI DRIFICE.
 11. LOW FIRE START. ALLOWS THE BURNER CIRCUIT TO ENERGIZE WHEN THE MODULATION CONTROL IS IN A LOW FIRE POSITION.
 12. FREEZE/STAT FACTORY SET AT 35" AND 10 MINUTES.
 13. VAV (VARIABLE-AIR-VOLUME) WIRING PACKAGE FOR COMMERCIAL FANS.
 14. VFD FACTORY MOUNTED AND WIRED IN UNIT CONTROL VESTIBULE.
 15. HINGED DOUBLE WALL INSULATED DOOR ASSEMBLY (BURNER/BLOWER SECTION).
 16. 2 YEAR PARTS WARRANTY.

NOTE: SUPPLY DUCT MUST BE INSTALLED TO MEET SMACNA STANDARDS. A MINIMUM STRAIGHT DUCT LENGTH MUST BE MAINTAINED DOWNSTREAM OF UNIT DISCHARGE AS OUTLINED IN AMCA PUBLICATION 201. WHEN USING RECTANGULAR DUCTWORK, ELBOWS MUST BE RADIUS THROAT, RADIUS BACK WITH TURNING VANES. FLEXIBLE DUCTWORK AND SQUARE THROAT/SQUARE BACK ELBOWS SHOULD NOT BE USED. ANY TRANSITION AND/OR TURNS IN THE DUCTWORK WILL CAUSE SYSTEM EFFECT. SYSTEM EFFECT WILL DRASTICALLY INCREASE STATIC PRESSURE AND REDUCE AIRFLOW. DO NOT RELY ON UNIT TO SUPPORT DUCT IN ANY WAY. FAILURE TO PROPERLY SIZE DUCTWORK MAY CAUSE SYSTEM EFFECTS AND REDUCE PERFORMANCE OF THE EQUIPMENT. SUGGESTED STRAIGHT DUCT SIZE IS 24" X 24".

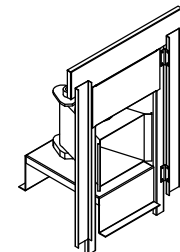
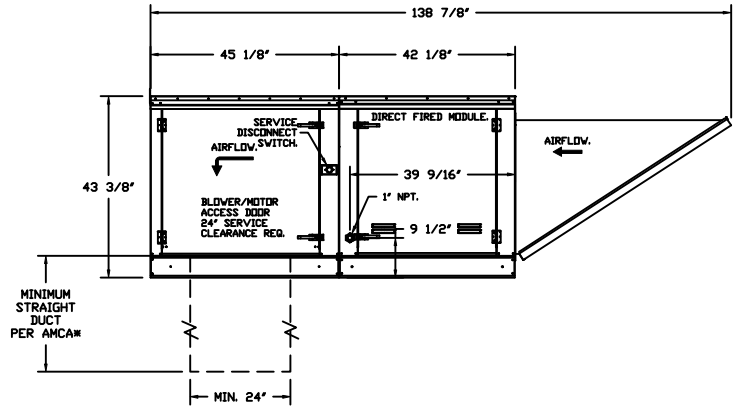
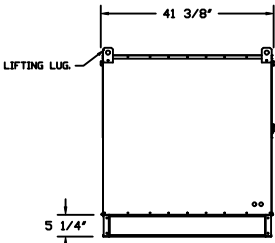
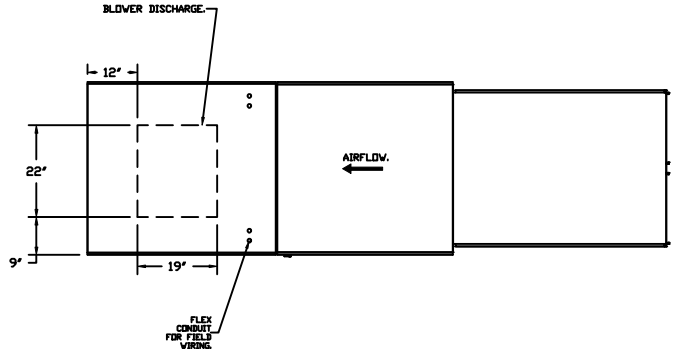

DIRECT FIRED (DF) PROFILE PLATE ASSEMBLY

SUPPLY SIDE HEATER INFORMATION:

WINTER TEMPERATURE = -20°F. TEMP. RISE = 95°F.
BTUS CALCULATED OFF ACTUAL AIR DENSITY.
OUTPUT BTUS AT ALTITUDE OF 0.0 FT. = 395820.
INPUT BTUS AT ALTITUDE OF 0.0 FT. = 430239.

DIRECT FIRED PROFILE PLATE SPECIFICATIONS:

DESCRIPTION:
DIRECT FIRED BURNERS SHALL HAVE PATENTED (US PATENT NO. US6629523B2), SELF-ADJUSTING PROFILE PLATES DESIGNED TO ENSURE PROPER AIR VELOCITY AND PRESSURE DROP ACROSS THE BURNER. PROFILE PLATES SHALL ALLOW BURNERS TO ACHIEVE CLEAN COMBUSTION BY LIMITING BY-PRODUCT LEVELS TO A MAXIMUM OF 5PPM OF CARBON MONOXIDE (CO), AND 0.5PPM OF NITROGEN DIOXIDE (NO2). DIRECT FIRED UNITS SHALL BE CONFIGURED WITH THE BLOWER MOUNTED DOWNSTREAM OF THE BURNER. THIS ARRANGEMENT WILL ENSURE A CONSISTENT AIRFLOW, REGARDLESS OF INLET AIR TEMPERATURE.

APPLICATION:

SPRING-LOADED BURNER PROFILE PLATES ARE ENGINEERED TO AUTOMATICALLY REACT TO THE MOMENTUM OF A FRESH AIR STREAM, WITHOUT THE NEED FOR ANY MOTORS OR ACTUATORS TO MECHANICALLY ADJUST THEM. WITH THIS FEATURE, ALL DF UNITS ARE DESIGNED FOR DEMAND CONTROL VENTILATION (DCV) REQUIREMENTS.

CERTIFICATIONS:

ALL PROFILE PLATE ASSEMBLIES SHALL BE INCLUDED IN THE DF UNIT'S ETL LISTING AND COMPLY WITH COMBINED SAFETY STANDARDS ANSI Z83.4 AND CSA 3.7 (NON-RECIRCULATING DF HEATERS) AND ANSI Z83.18 (RECIRCULATING DF HEATERS).

GENERAL CONSTRUCTION:

- PROFILE PLATES SHALL BE FORMED FROM G90 GALVANIZED STEEL.
- PROFILE PLATES SHALL VARY IN SIZE PER UNIT.
- PROFILE PLATES SHALL BE MOUNTED ALONG THE SAME PLANE AS THE DISCHARGE OF THE BURNER.
- DESIGN SHALL INCORPORATE PROPERLY TORQUED, PERMANENTLY MOUNTED SPRING HINGES.
- SPRING HINGES SHALL BE MADE FROM PLATED STEEL.

No Curb
Recommended Curb Size = 35"x84"



JOB River Run Golf Course	
LOCATION Onalaska, WI,	
DATE 12/5/2023	JOB # 6379550
DWG # 7	DRAWN BY aaronp@de
REV.	SCALE 1/4" = 1'-0"

§

GREASE DUCT & CHIMNEY SPECIFICATIONS:

PROVIDE GREASE DUCT EQUAL TO THERMOTEK MODEL "TDW"
 ROUND 20 GAUGE 430 STAINLESS STEEL DUCTWORK. MODEL "TDW"
 IS LISTED TO UL-1978 AND IS INSTALLED USING "V" CLAMP LOCKING
 CONNECTIONS SEALED WITH 3M FIRE BARRIER 2000 PLUS. MODEL "TDW"
 DOES NOT REQUIRE WELDING PROVIDING IT HAS BEEN INSTALLED PER
 THE MANUFACTURES INSTALLATION GUIDE.
 PROVIDE RATED ACCESS DOORS AT EVERY CHANGE IN DIRECTION AND EVERY 12' ON CENTER.
 PER MANUFACTURES LISTING MODEL "TDW" HORIZONTAL RUNS LESS THAN 75 FT. CAN BE
 SLOPED 1/16" PER 12", HORIZONTAL RUNS MORE THAN 75 FT. CAN BE SLOPED 3/16" PER 12".
 DUCT SHOULD BE SLOPED AS MUCH AS POSSIBLE TO REDUCE THE CHANCE OF GREASE
 ACCUMULATION IN HORIZONTAL RUNS.

IF THE DUCT OR CHIMNEY IS WITHIN 18 INCHES OF COMBUSTIBLE MATERIAL, PROVIDE
 UL-2221 OR UL-103 HT LISTED DOUBLE WALL GREASE DUCT OR DOUBLE WALL CHIMNEY
 EQUAL TO THERMOTEK MODEL "TDW- 2R, 2R TYPE HT, 3R, OR 3Z" ROUND 20 GAUGE 430
 STAINLESS INNER DUCT INSULATED WITH A 24 GAUGE 430 STAINLESS OUTER SHELL.

CUSTOMER APPROVAL TO MANUFACTURE:

APPROVED AS NOTED	<input type="checkbox"/>
APPROVED WITH NO EXCEPTION TAKEN	<input type="checkbox"/>
REVISE AND RESUBMIT	<input type="checkbox"/>
SIGNATURE _____	
YOUR TITLE _____ DATE _____	



JOB River Run Golf Course	
LOCATION Onalaska, WI,	
DATE 12/5/2023	JOB # 6379550
DWG # 8	DRAWN BY aaronp@de
REV.	SCALE 3/8" = 1'-0"

GREASE BOX INSTALLATION

CLOSED POSITION

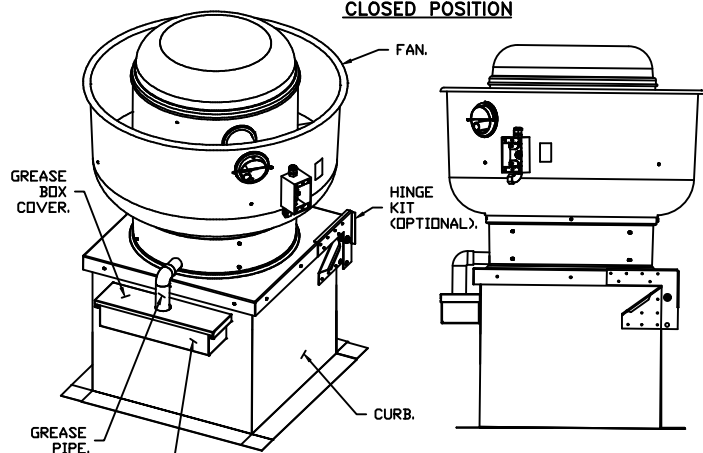

OPEN POSITION

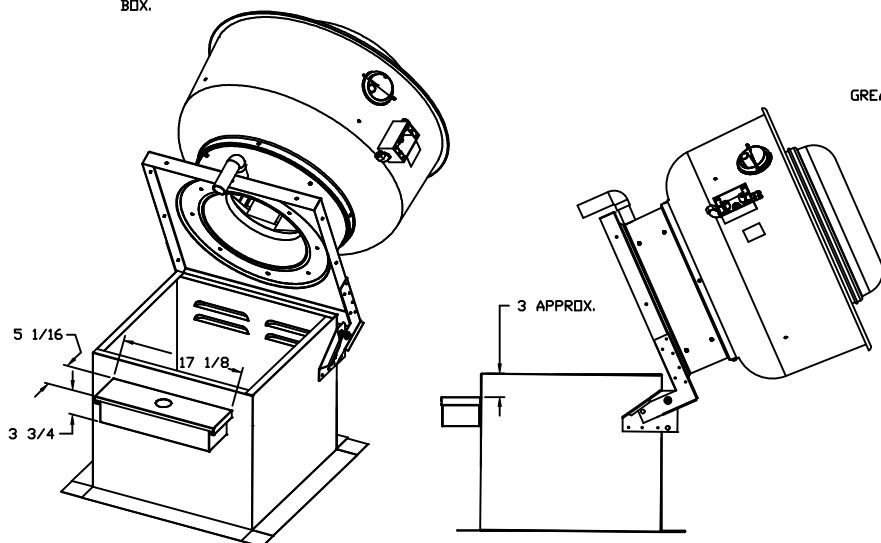

PARTS INCLUDED

GREASE BOX.
GREASE BOX COVER.
GREASE PIPE.
SHEET METAL SCREWS
3 - LONG (3/4" LG.).

GREASE BOX FIELD INSTALLATION

STEP 1)

ATTACH GREASE BOX COVER TO THE CURB, HOLD 3" DIMENSION AS SHOWN ON PIC. 1. SCREW GREASE BOX COVER TO CURB USING (3) LONG (3/4" LG.) SCREWS AS SHOWN ON PIC. 2.

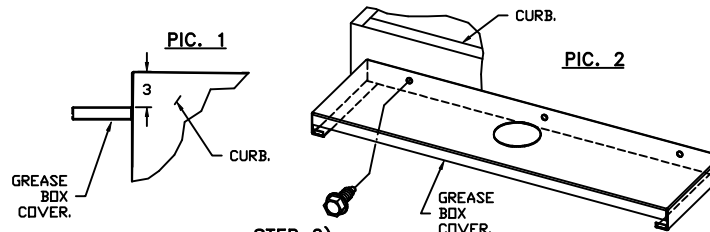

STEP 2)

ATTACH GREASE BOX TO GREASE BOX COVER, SLIDE AND DROP AS SHOWN ON PIC. 3.

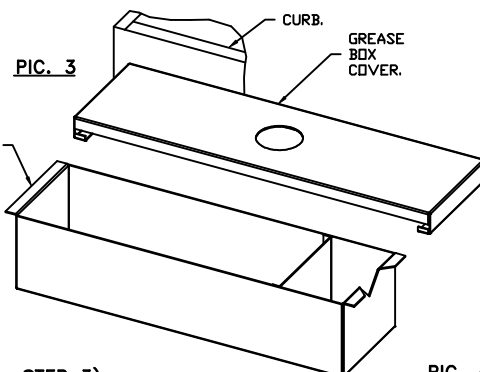

STEP 3)

INSTALL GREASE PIPE AS SHOWN ON PIC. 4.

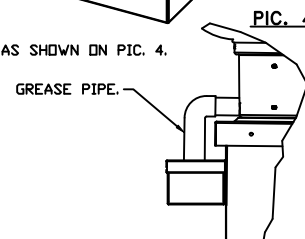

*NOTE: UL 705 INSTALL.



JOB River Run Golf Course	
LOCATION Onalaska, WI,	
DATE 12/5/2023	JOB # 6379550
DWG # 9	DRAWN BY aaronp@de
REV.	SCALE 3/8" = 1'-0"

Exhaust Fan Wiring		JOB	6379550 - River Run Golf Course			
DRAWING NUMBER		EXH6379550-1	SHIP DATE	12/5/2023	MODEL	DU240HTH
<div><div>1</div><div>2</div><div><div><div><div>1</div><div>2</div><div>3</div><div>4</div><div>5</div><div>6</div></div><div>SW-01</div><div><div>BK</div><div>BK</div><div>BK</div></div></div></div><div><div>GR</div><div></div><div></div></div></div> <div><div>MT-01</div><div></div><div></div></div> <div><div>GR</div><div></div><div></div></div>		<div>Installed Options</div>				
		<div><div><div><div>Label</div><div>Description</div><div>Location</div></div><div><div>MT-01</div><div>Fan Motor</div><div>[3]</div></div><div><div>SW-01</div><div>Main disconnect switch</div><div>[3]</div></div></div></div>				
<div><div>16</div><div>17</div><div>18</div><div>19</div><div>20</div><div>21</div><div>22</div><div>23</div></div>		<div><div>EXHAUST</div><div>50HP-208V-3P-15.0FLA</div><div>VFD PART: ES775EN02TXB571</div></div> <div>MOTOR INFO</div> <div><div>MOTOR</div><div>INFD</div></div>				
		<div><div>ELECTRICAL INFORMATION</div><div>MOTOR/CTRL MCA: 18.8A</div><div>MOTOR/CTRL MOP: 30A</div></div>				
<div><div>21</div><div>22</div><div>23</div></div>		<div><div>NOTES</div><div><div>----</div><div>DENOTES FIELD WIRING</div></div><div><div>----</div><div>DENOTES INTERNAL WIRING</div></div></div> <div><div>WIRE COLOR</div><div><div>BK</div><div>-</div><div>BLACK</div><div>YW</div><div>-</div><div>YELLOW</div></div><div><div>BL</div><div>-</div><div>BLUE</div><div>GR</div><div>-</div><div>GREEN</div></div><div><div>BR</div><div>-</div><div>BROWN</div><div>GY</div><div>-</div><div>GRAY</div></div><div><div>OR</div><div>-</div><div>ORANGE</div><div>PR</div><div>-</div><div>PURPLE</div></div><div><div>RD</div><div>-</div><div>RED</div><div>PK</div><div>-</div><div>PINK</div></div><div><div>WH</div><div>-</div><div>WHITE</div></div></div>				

VFD Wiring

JOB 6379550 - River Run Golf Course

DRAWING NUMBER VFD6379550-2

SHIP DATE 12/5/2023

MODEL T3-D.500-24D

Installed Options

Component Identification

SMV 571 SERIES VARIABLE FREQUENCY DRIVE

TERMINAL	FUNCTION
1	Digital Input<Start/Stop>
11	Internal 12VDC Supply for External Devices
2	Analog Common
30	Analog Output: Configurable with P150..P155

To J4 on
IBT Board

RJ45

EOL
RESISTOR

RJ45

PE Ground Terminal

L1 3 Phase Input or Single Phase Input

L2 3 Phase Input or Single Phase Input

L3 (N) 3 Phase Input (Neutral for 120v)

U 3 Phase AC Motor

V 3 Phase AC Motor

W 3 Phase AC Motor

VARIABLE FREQUENCY DRIVE PARAMETER SETTINGS*

EPM PROGRAM: IBT 571

P100 (Start Source) = 01 (Terminal Strip)

P102 = Minimum Frequency (Hz)

P103 = Maximum Frequency (Hz)

P150 (TB-30 Output) = 1

P194 (Password) = 225

P410 (Modbus Address) = 21

Adjust manually on all drives

P107 - 00 (If 120 or 208 VAC)

or 01 (If 230, 480 or 575 VAC)

P108 Motor FLA x 100 / Drive Output Rating

P165 (Base 230V) P166 (Base 480V) P167 (Base 575V)

P168 (Base 230V) P169 (Base 480V) P170 (Base 575V)

P165 (Base 230V) P166 (Base 480V) P167 (Base 575V)

P168 (Base 230V) P169 (Base 480V) P170 (Base 575V)

P165 (Base 230V) P166 (Base 480V) P167 (Base 575V)

P168 (Base 230V) P169 (Base 480V) P170 (Base 575V)

P165 (Base 230V) P166 (Base 480V) P167 (Base 575V)

P168 (Base 230V) P169 (Base 480V) P170 (Base 575V)

P165 (Base 230V) P166 (Base 480V) P167 (Base 575V)

P168 (Base 230V) P169 (Base 480V) P170 (Base 575V)

P165 (Base 230V) P166 (Base 480V) P167 (Base 575V)

P168 (Base 230V) P169 (Base 480V) P170 (Base 575V)

P165 (Base 230V) P166 (Base 480V) P167 (Base 575V)

P168 (Base 230V) P169 (Base 480V) P170 (Base 575V)

P165 (Base 230V) P166 (Base 480V) P167 (Base 575V)

P168 (Base 230V) P169 (Base 480V) P170 (Base 575V)

P165 (Base 230V) P166 (Base 480V) P167 (Base 575V)

P168 (Base 230V) P169 (Base 480V) P170 (Base 575V)

P165 (Base 230V) P166 (Base 480V) P167 (Base 575V)

P168 (Base 230V) P169 (Base 480V) P170 (Base 575V)

P165 (Base 230V) P166 (Base 480V) P167 (Base 575V)

P168 (Base 230V) P169 (Base 480V) P170 (Base 575V)

P165 (Base 230V) P166 (Base 480V) P167 (Base 575V)

P168 (Base 230V) P169 (Base 480V) P170 (Base 575V)

P165 (Base 230V) P166 (Base 480V) P167 (Base 575V)

P168 (Base 230V) P169 (Base 480V) P170 (Base 575V)

P165 (Base 230V) P166 (Base 480V) P167 (Base 575V)

P168 (Base 230V) P169 (Base 480V) P170 (Base 575V)

P165 (Base 230V) P166 (Base 480V) P167 (Base 575V)

P168 (Base 230V) P169 (Base 480V) P170 (Base 575V)

P165 (Base 230V) P166 (Base 480V) P167 (Base 575V)

P168 (Base 230V) P169 (Base 480V) P170 (Base 575V)

P165 (Base 230V) P166 (Base 480V) P167 (Base 575V)

P168 (Base 230V) P169 (Base 480V) P170 (Base 575V)

PG. 11 OF THE DRIVE MANUAL DESCRIBES THE PROPER
INSTALLATION PROCEDUREPG. 19 OF THE DRIVE MANUAL DESCRIBES THE PROGRAMMING
PROCEDURE OF THE DRIVEPG. 23 OF THE DRIVE MANUAL DESCRIBES THE PARAMETER
SETTINGS OF THE DRIVE*NOTE: THE DEFAULT PASSWORD FROM THE FACTORY REQUIRED
TO PROGRAM THE DRIVE IS '225'.IT MAY BE REQUIRED TO FULLY POWER DOWN THE DRIVE
AND TURN BACK ON IN ORDER TO INITIATE NEW
PARAMETER SETTINGS.Min. and Max. Frequency Settings override all
other Preset speeds/Parameters.MOTOR INED
SUPPLY 30HP-208V/3P-10.2FLA
VFD PART: ES7V5EN02TXB571ELECTRICAL INFORMATION
MOTOR/CTRL CIRCUIT MCA: 42.5A
MOTOR/CTRL CIRCUIT MDP: 70A

GENERAL NOTES

NOTES

----- DENOTES FIELD WIRING
----- DENOTES INTERNAL WIRING

WIRE COLOR

BK - BLACK YW - YELLOW
BL - BLUE GR - GREEN
BR - BROWN GY - GRAY
OR - ORANGE PR - PURPLE
RD - RED PK - PINK
WH - WHITE

Installation Wiring

JOB 6379550 - River Run Golf Course

DRAWING NUMBER RP6379550-2

SHIP DATE 12/5/2023

MODEL T3-D.500-24D

120 V 1 PH.

Disconnect Switch

Gal-flex conduit (in unit)

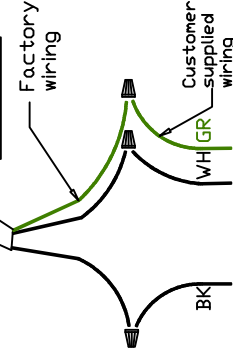

240 V 1 PH.

Disconnect Switch

Gal-flex conduit (in unit)

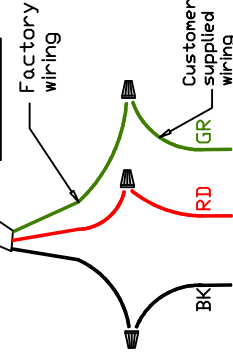

208/460/600 V 3 PH.

Disconnect Switch

Gal-flex conduit (in unit)

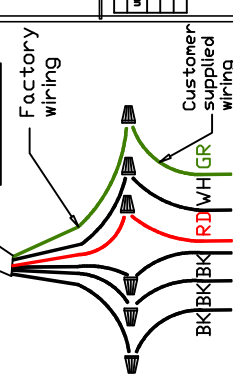

Field Wired Switch

UNIT NUMBER		HME SCHEDULE		TEMP. AVERAGING	
FAN 02	HME 02 - UNIT HME 03	HME 02	HME 03	NOT AVERAGED	NOT AVERAGED
FAN 03	HME 03 - SPACE HME 04	HME 03	HME 04	NOT AVERAGED	NOT AVERAGED
FAN 04	HME 04 - SPACE HME 05	HME 04	HME 05	NOT AVERAGED	NOT AVERAGED

STANDING POWER
RD & WH Wire (115V, 1 PHASE)

See above details.

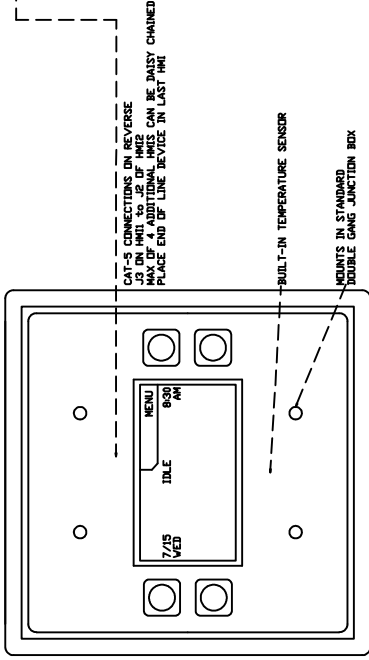
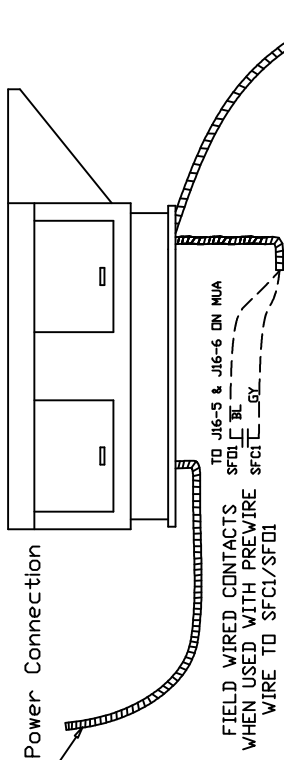

CAT-5 CONNECTIONS ON REVERSE
J16 ON MUA TO J16-5 & J16-6 ON MUA
HME CAN BE EASY CHAINED
PLACE END OF LINE DEVICE IN LAST HME

BUILT-IN TEMPERATURE SENSOR
MOUNTS IN STANDARD
DOUBLE GANG JUNCTION BOX

NOTES

- WIRE COLOR
- BK - BLACK
 - BL - BLUE
 - BR - BROWN
 - OR - ORANGE
 - RD - RED
 - WH - WHITE
 - YW - YELLOW
 - GR - GREEN
 - GY - GRAY
 - PR - PURPLE
 - PK - PINK

ELECTRICAL PACKAGE - JOB#6379550

NO	TAG	PACKAGE #	LOCATION	SWITCHES		OPTION	FANS CONTROLLED				
				LOCATION	QUANTITY		TYPE	Φ	HP	VOLT	FLA
1		Heater Remote		FACE OF ECP							
2		SC-310110MA	WALL MOUNT IN SS BOX	SS WALL MOUNT BOX	1 LIGHT 1 FAN	SMART CONTROLS THERMOSTATIC CONTROL W/ RELAY ON/OFF WITH SUPPLY	EXHAUST	3	5.000	208	15.0





JOB

River Run Golf Course

LOCATION

Onalaska, WI,

DATE

12/5/2023

DWG #

14

REV.

JOB #

6379550

DRAWN BY

aaronp@de

SCALE

3/8" = 1'-0"

JOB NO
6379550

MODEL NUMBER
SC-310110MA

JOB NAME
River Run Golf Course

DRAWN BY
DATE
12/5/2023

SCHEMATIC TYPE
INSTALL
DWG NO
ECP #2-1

DESCRIPTION OF OPERATION:
3 Phase w/ control for 1 Exhaust Fan, Exhaust on In Fire, Lights out in Fire, Relay On/Off with Supply Fan, Fan(s) On/Off Thermostatically Controlled, Room temperature sensor shipped loose for field installation, INVERTER DUTY 3 PHASE MOTOR REQUIRED FOR USE WITH VFD.

BREAKER PANEL TO PRIMARY CONTROL PANEL

Responsibility: Electrician

BREAKER SIZE SHOWN IS THE MAXIMUM ALLOWED

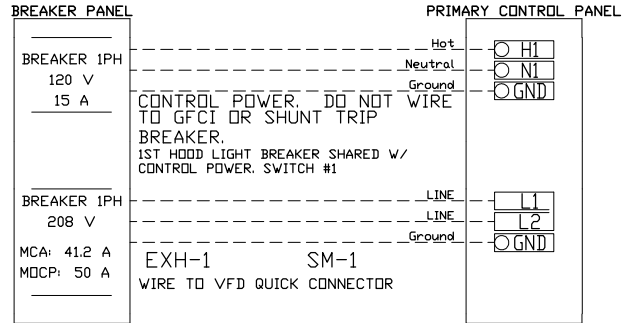

CONTROL PANEL TO FANS

Responsibility: Electrician

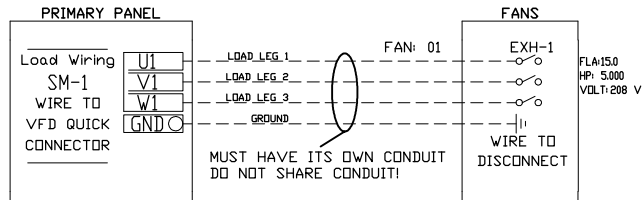

CONTROL PANEL TO ACCESSORY ITEMS

Responsibility: Electrician

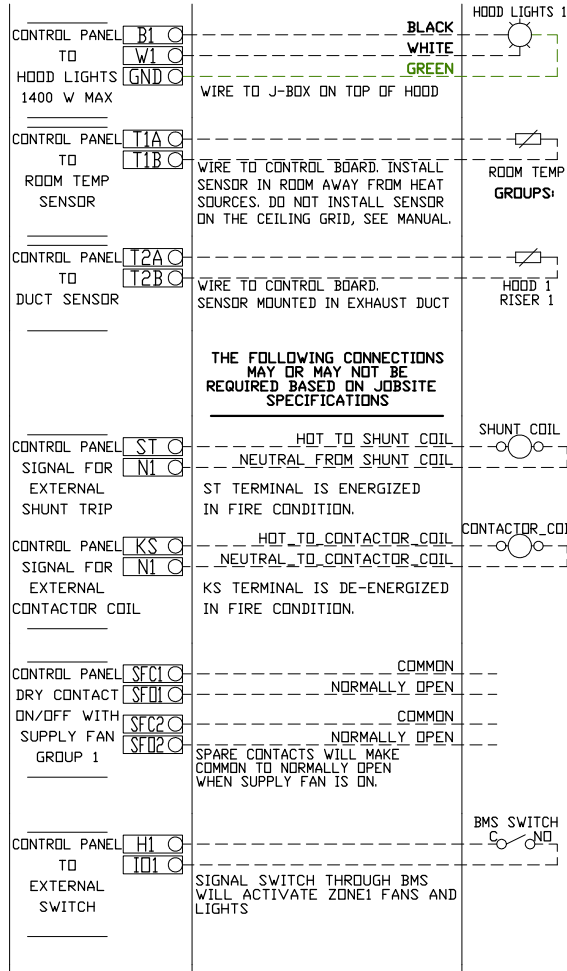
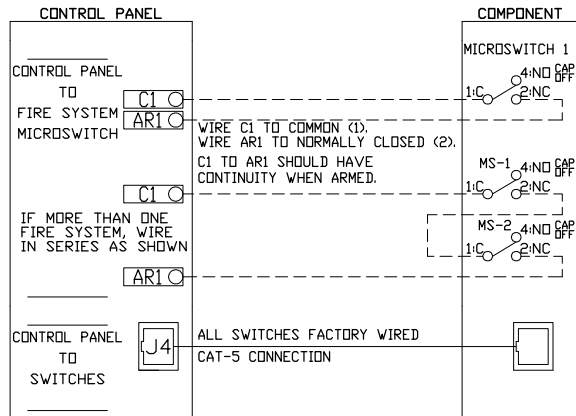

1
2
3
4
5
6
7
8
9
10



Diagram of a 3-to-1 multiplexer circuit. The inputs are J4, J3, and J5. The output is SM-1. A JUMPER is connected to the output of the multiplexer.

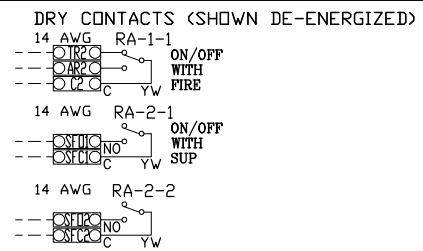

LCI #L L

Evans-Bosshard Park Concessions

Project Description

Presented by the Sparta Area Chamber of Commerce

February 5, 2024

The Sparta Area Chamber of Commerce is leading an effort to enhance the patron experience in Evans-Bosshard Park as part of a broader effort to advance the Concert in the Park Series, and to provide improved infrastructure for Sparta residents during the other 350 days of the year.

Part of the Chamber plan is to upgrade the existing two shelters by embellishing the shelter posts, and improve lighting with sealed LED recessed lighting above a ceiling of ventilated Rolex type soffit panels. We would also seek to upgrade the receptacles where they have been beaten and otherwise misused. As part of this contribution for the betterment of Sparta, we also request that each of these two shelters be named after two Chamber standouts that created the music series, that being Sharon Folcey and Al Wright.

The second piece of this is to create a concession building straight out from the front of the Band Shell, located well behind the “wide section in the sidewalk” which runs from the Mary Morrow bridge, past the Bandshell and shelter, and on to The Pointe Bridge.

The purpose for this concession stand is to clearly have a sanitary place for groups to serve light meals from, offering counters with roll-up doors, a serving island, and provisions for a sink. This normally locked, well lit, and more hygienic space will not only present a more sanitary appearance for serving food, but it will also allow the shelters to be shelters and will better support the food vending effort.

The main building is envisioned to be 14 ft deep and 24 feet wide with the gable roof access running parallel to the sidewalk. The two roll-up doors measuring 6 ft wide each would face the stage and be covered by a roof much like the bathroom. Each end of the building would have extended from it a 12 ft deep and 16 ft long extension that would essentially create more shelter space on the right and left side of the center concession building. It will be built in the style of the bathroom which is nearby.

The area under the new sheltered spaces as well as the entire area between the concession complex and the sidewalk will be paved with concrete. It is envisioned that tables and chairs would be added to this space for better eating opportunities for patrons.

This request is for permission to build and not for funding. We have been made aware that funding for this project does not exist, and that we will need to raise the funds for this 30 to 40-thousand-dollar project ourselves. We make this request knowing this reality but will need permission to construct before any attempts at fund raising are met. Labor will be through volunteers.

We also understand that the Sparta Area Chamber of Commerce will not “own” the facility upon completion, rather, would prefer the first right of refusal for concert Wednesdays and be allowed free use during other special events yet to be scheduled. We anticipate that the Park would administer the use of the building during all other times.

Site Plan

EB Concessions

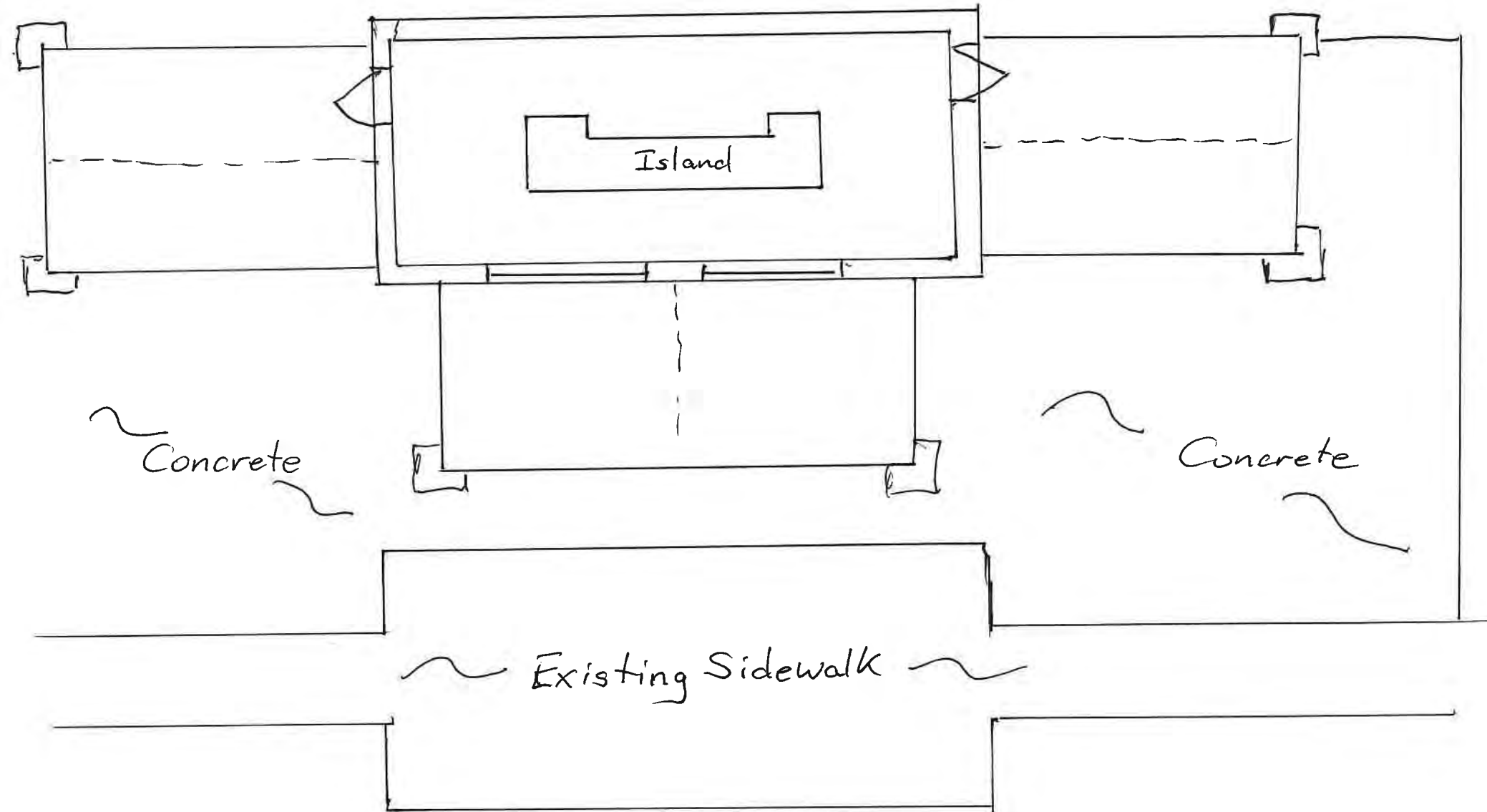



Project
Location



Evans-Bosshard Park Flood Plain.
Green is Floodway, Purple Area Permissible
to Build
Red is Outside Flood Plain



SPARTA SPARTANS SCHEDULE

@ BLACK RIVER FALLS 8.18
vs MAUSTON 8.25
vs LOGAN 9.1
@ TOMAH 9.8
vs REEDSBURG 9.15

@ HOLMEN 9.22
@ ONALASKA 9.29
vs CENTRAL 10.6
vs BARABOO 10.13

ALL GAMES BEGIN AT 7 PM

VALID THRU 8/31/2024 **\$20**



CLUB 16 TAVERN

\$5 OFF any Purchase of \$20 or more

(Dine In, FOOD Only)
1 time use, must hand in to redeem
1615 W Wisconsin St, Sparta
366-1958

Valid thru 8/31/2024

ALCHEMY BREWING COMPANY

BOGO FREE Tap Beverages of =/lesser value

(1 use per visit)
5 Total Uses, Merchant will clip corners, turn in middle for 5th and final use, not valid w/ other offers
10041 Cty Hwy XX, Cashton
633-0170

Valid thru 8/31/2024

BP SPARTA 2023-2024

5¢ OFF

per Gallon of Gas
(min 5 gallon purchase, can not combine w/ any other offer)
REUSABLE KEYTAG, SPARTA
Next to Taco Bell Loc Only

Valid thru 8/31/2024

PAPA MURPHY'S

\$5 OFF \$25 Purchase on Reg Priced Items ONLY

(5 TOTAL USES, merchant will clip corners, turn in middle for 5th use, not valid w/ other offers)
SPARTA LOC ONLY
215 N. Black River St. Sparta
269-2556

Valid thru 8/31/2024

DUB'S PUB & CATERING

\$5 OFF a Purchase of \$25 or more

(Dine In Only) 1 time use, must hand in to server to redeem, not valid w/ other offers

Valid thru 8/31/2024

KAZOKU BISTRO

FREE Appetizer w/ Purchase of 2 Hibachi Dinners @ Reg Price

(Limit 1 per person/card/day)
Reusable Keytag
140 N. Water St. Sparta
487-9696

Valid thru 8/31/2024



Continuous use through 8/31/2024. One discount per card per visit. Not valid with other sales or offers. Present card when ordering.

 <p>BOGO Value Menu Item of =/lesser value FREE (Sparta, BRG, Tomlin Loc Only) 1 per person/card/day</p>	 <p>FREE Choc Chip Cookie Dough w/ Purchase of any Pizza @ Reg Menu Price (Sparta Loc Only)</p>	 <p>CATARACT ESSENTIAL SERVICES \$5 OFF any Booking/ Service of \$25 or more (email: cesin22@gmail.com)</p>	 <p>SPARTA FREE Soda w/ any Meal Purchase (not valid w/ other offers)</p>	 <p>EVOLVE 50¢ cents OFF per Purchase/Visit</p>	 <p>CLUB 16 TAVERN \$1 OFF any Purchase of Burger or Sandwich Basket @ Reg Price</p>
 <p>FREE Small Popcorn w/ Purchase of Ticket (Limit 1 per card/day/person)</p>	 <p>FREE Coffee w/ Breakfast Purchase of \$5 or more</p>	 <p>Buy any 16" Pizza @ Reg Price, Get 2nd of =/lesser value HALF OFF (Limit 1 per card/day/person)</p>	 <p>HALF OFF any Appetizer w/ Purchase of \$10 or more (some exclusions apply)</p>	 <p>2 Eggs, Potato and Toast for \$4.25</p>	 <p>10% OFF Essential Oils Purchase @ Reg Price</p>
 <p>\$2.00 OFF Any Take Home Meal. Valid at any Kwik Trip. Not valid on Tuesdays, UPG #3977905716</p>	 <p>RIVER RUN SPARTA GOLF COURSE 18 Holes w/ Cart for \$35</p>	 <p>\$1 OFF any Large Pizza @ Reg Price (not valid w/ other offers)</p>	 <p>\$1 OFF any Purchase of Burger or Sandwich Basket @ Reg Price</p>	 <p>BIG DAN'S LONG BRANCH BOGO Appetizer (=/lesser value) Up to \$5 Value</p>	 <p>BOGO FREE Game of Bowling (Shoes Not Included) West Salem</p>

LA HERRADURA RESTAURANT

\$5 OFF a Purchase of \$30 or more

(Dine In Only)
701 Industrial Dr. Sparta 269-6300
Valid thru 8/31/2024

LA HERRADURA RESTAURANT

\$5 OFF a Purchase of \$30 or more

(Dine In Only)
701 Industrial Dr. Sparta 269-6300
Valid thru 8/31/2024

COTTER PIN

\$5 OFF a Purchase of \$25 or more

(Some Exclusions Apply)
20671 Hwy 27 Sparta, 487-8118
Valid thru 8/31/2024

COTTER PIN

\$5 OFF a Purchase of \$25 or more

(Some Exclusions Apply)
20671 Hwy 27 Sparta, 487-8118
Valid thru 8/31/2024

SPARTA SODA WORKS

One Free Tap Beverage with every Lunch Purchase

(Limit 1 per card/ person/ visit)
Reusable Keytag
Valid thru 8/31/2024

SPARTA CINEMA

Buy 2 Movie Tickets @ Reg Price, Get a REEL DEAL ONE FREE

(Limit 1 per person/card/day)
Must hand in to redeem.
1010 Maple Ave. Sparta
269-7469

Valid thru 8/31/2024

BEER SHOP BOGO BEVERAGE:
Buy 1 Get 1 FREE =/lesser value.
Up to \$10 Value, Including Flights (1 time use, hand in to redeem)
200 W. Wisconsin St. Sparta
487-9800

Valid thru 8/31/2024

\$20

\$20



2023 SPARTA MEADOWVIEW BAND



25% OFF TOTAL PURCHASE
(\$24.99 MINIMUM) UNLIMITED USE • USE CODE: MB25
EXCLUDES SHIPPING • VALID THRU 3/31/2024
WWW.MAMABEARDRINKWARE.COM



801 W. Wisconsin St., Sparta, 208 S. Main St, Westby
1224 N. Main St., Viroqua

Buy any Regular 6" Sub & 21 oz Drink @ Reg Price, Get a 6" Sub of =/lesser value FREE (Sparta, Westby, Viroqua Loc Only)
Valid thru 4/30/2024

801 W. Wisconsin St., Sparta, 208 S. Main St, Westby
1224 N. Main St., Viroqua

Buy any Regular 6" Sub & 21 oz Drink @ Reg Price, Get a 6" Sub of =/lesser value FREE (Sparta, Westby, Viroqua Loc Only)
Valid thru 4/30/2024

3132 Market Place, Onalaska 781-9453

Buffalo Wild Wings
\$5 OFF Any Purchase of \$25 or more
Onalaska Loc Only) 1 time use, must hand in to redeem.
Not valid w/ other offers
Valid thru 4/30/2024

3132 Market Place, Onalaska 781-9453

Buffalo Wild Wings
\$5 OFF Any Purchase of \$25 or more
Onalaska Loc Only) 1 time use, must hand in to redeem.
Not valid w/ other offers
Valid thru 4/30/2024

407 Central Dr., Cashton 654-5662

\$5 OFF Any Pizza
(1 per person/table/coupon) 1 time use, must hand in to redeem (not valid w/ other offers)
Valid thru 4/30/2024

407 Central Dr., Cashton 654-5662

Buy any Beverage @ Reg Price, Get 2nd of =/ lesser value FREE (1 per person/table/coupon)
1 time use (not valid w/ other offers)
Valid thru 4/30/2024

4310 State Rd 16 La Crosse 781-6002

Texas Roadhouse
FREE Appetizer w/ Purchase of any Entrée (Excludes Rib, Combo Apps)
1 per table, visit, coupon
Valid thru 4/30/2024

4310 State Rd 16 La Crosse 781-6002

Texas Roadhouse
FREE Appetizer w/ Purchase of any Entrée (Excludes Rib, Combo Apps)
1 per table, visit, coupon
Valid thru 4/30/2024

215 N. Black River St., Sparta 269-2556

Papa Murphy's
FREE Medium 1 topping Pizza w/ Purchase of Family Size Combination Pizza @ Reg Price (Sparta Loc Only)
not valid w/ other offers
Valid thru 4/30/2024

215 N. Black River St., Sparta 269-2556

Papa Murphy's
FREE Medium 1 topping Pizza w/ Purchase of Family Size Combination Pizza @ Reg Price (Sparta Loc Only)
not valid w/ other offers
Valid thru 4/30/2024

20671 Hwy 27 Sparta 487-8118

Cotter Pin
Buy 1 Beverage @ Reg Price, Get 1 FREE (Up to \$3.50 value only) 1 time use, must hand in to server, not valid w/ other offers
Valid thru 4/30/2024

20671 Hwy 27 Sparta 487-8118

Cotter Pin
Buy 1 Pizza @ Reg Price, Get 2nd HALF OFF of =/lesser value (1 time use, must hand in to server, not valid w/ other offers)
Valid thru 4/30/2024

4400 State Rd 16 Ste 130 La Crosse 784-4949

Play It Again Sports
\$5 OFF Any Purchase of \$25 or more (not valid w/ other offers)
Valid thru 4/30/2024

4400 State Rd 16 Ste 130 La Crosse 784-4949

Play It Again Sports
\$5 OFF Any Purchase of \$25 or more (not valid w/ other offers)
Valid thru 4/30/2024

507 W. Wisconsin St. Sparta 269-2181

Slice of Chicago
Buy One 16" Specialty Pizza @ Reg Price, Get 2nd Pizza HALF OFF of =/lesser value (not valid w/ other offers)
Valid thru 4/30/2024

507 W. Wisconsin St. Sparta 269-2181

Slice of Chicago
FREE Garlic or Cheese Bread w/ Purchase of any Large Pizza @ Reg Price (not valid w/ other offers)
Valid thru 4/30/2024

GOOD AT ALL LOCATIONS

\$2 OFF any Take Home Meal
Valid @ any Kwik Trip. Not Valid on Tuesdays. UPC #3977905716
Valid thru 4/30/2024

GOOD AT ALL LOCATIONS

\$2 OFF any Take Home Meal
Valid @ any Kwik Trip. Not Valid on Tuesdays. UPC #3977905716
Valid thru 4/30/2024

1210 E. Montgomery, Sparta 269-3022

River Run Golf Course
BOGO FREE Small Bucket Range Balls (1 time use, must hand in to redeem)
Valid thru 4/30/2024

1210 E. Montgomery, Sparta 269-3022

River Run Golf Course
BOGO FREE Small Bucket Range Balls (1 time use, must hand in to redeem)
Valid thru 4/30/2024

101 W. Rock St. Rockland 486-1113

The Vault
Buy Any 1 Pizza @ Reg Price, Get 2nd Pizza of =/ lesser value HALF OFF (Dine In Only) NO CARRYOUTS
Valid thru 4/30/2024

101 W. Rock St. Rockland 486-1113

The Vault
Buy 1 Friday Fish Dinner & 2 Beverages @ Reg Price, Get 2nd Fish Dinner of =/lesser value FREE (Dine In Only, No Carryouts)
Valid thru 4/30/2024

110 S. Water St. Sparta 269-8258

FREE Coffee w/ Breakfast Meal Purchase
(min \$5 purchase)
Valid thru 4/30/2024

110 S. Water St. Sparta 269-8258

Buy a Hamburger Basket @ Reg Price, Get 2nd HALF OFF of =/lesser value (not valid w/ other offers)
Valid thru 4/30/2024

510 Commerce St. West Salem 612-0387

BIG BOAR BARBECUE
Buy 1 Pulled Pork Sandwich @ Reg Price, Get 1 FREE (not valid w/ other offers)
Valid thru 4/30/2024

510 Commerce St. West Salem 612-0387

BIG BOAR BARBECUE
Buy 1 Brisket Slider @ Reg Price, Get 1 of =/lesser value FREE (not valid w/ other offers)
Valid thru 4/30/2024

510 Commerce St. West Salem 612-0387

BIG BOAR BARBECUE
\$5 OFF Any Purchase of \$50 or more (not valid w/ other offers)
Valid thru 4/30/2024

510 Commerce St. West Salem 612-0387

BIG BOAR BARBECUE
Buy 1 Side @ Reg Price, Get 2nd of =/lesser value FREE (Excludes ALL Premium Sides) Not valid w/ other offers
Valid thru 4/30/2024

3939 County Rd B La Crosse 615-1212

Jump Start Adventure Park
20% OFF Birthday Party Package #1 (not valid w/ other offers)
Valid thru 4/30/2024

3939 County Rd B La Crosse 615-1212

Jump Start Adventure Park
Buy 1 Hour @ Reg Price, Get 2nd Hour FREE (Up to 4 People)
not valid w/ other offers
Valid thru 4/30/2024

3939 County Rd B La Crosse 615-1212

Jump Start Adventure Park
\$5 OFF First Hour (Up to 4 People)
not valid w/ other offers
Valid thru 4/30/2024

3939 County Rd B La Crosse 615-1212

Jump Start Adventure Park
FREE Socks w/ Purchase of 2 Hours (up to 6 people)
not valid w/ other offers
Valid thru 4/30/2024

123 N. Water St., 269-5377

KEPS naturals
\$10 OFF any Purchase of \$100 or more (Some Exclusions Apply) not valid w/ other offers, sales, promos or gift cards
Valid thru 4/30/2024

123 N. Water St., 269-5377

KEPS naturals
\$5 OFF any Purchase of \$50 or more (Some Exclusions Apply) not valid w/ other offers, sales, promos or gift cards
Valid thru 4/30/2024

1010 Maple Ave. Sparta 269-7469

Sparta Cinema
Buy 1 Large Popcorn, Get 1 Small Soda FREE
Valid thru 4/30/2024

1010 Maple Ave. Sparta 269-7469

Sparta Cinema
Buy 1 Small Popcorn for \$1 (Limit 1)
Valid thru 4/30/2024

211 S. Water St., Sparta 269-0113

\$1 OFF any Reg Priced Purchase
(not valid w/ other offers)
Valid thru 4/30/2024

211 S. Water St., Sparta 269-0113

ROLL THE DICE: Get up to 6% OFF any Purchase of \$25 or more (not valid w/ other offers)
Valid thru 4/30/2024

741 Avon Rd Sparta 269-3500

Sparta Family Restaurant
10% OFF Total Breakfast Purchase (M-F Only, Excludes Specials, not valid w/ other offers)
Valid thru 4/30/2024

741 Avon Rd Sparta 269-3500

Sparta Family Restaurant
10% OFF Total Breakfast Purchase (M-F Only, Excludes Specials, not valid w/ other offers)
Valid thru 4/30/2024

9929 Hwy 21 Sparta 269-9053

The Zone
1/2 Price Pitcher w/ Purchase of any Pizza @ Reg Price (not valid w/ other offers)
Valid thru 4/30/2024

9929 Hwy 21 Sparta 269-9053

The Zone
FREE Fries w/ Purchase of any Sandwich or Burger @ Reg Price (Dine In Only, Brew City Fries extra \$1.50)
Valid thru 4/30/2024

W1425 Hwy 16 West Salem 786-9000

Features
FREE Game of Bowling (Shoes Not Included) No Purchase Necessary, WS LOC ONLY
Valid thru 4/30/2024

W1425 Hwy 16 West Salem 786-9000

Features
FREE Parmesan Breadsticks w/ Purchase of any Lg 2 Topping Pizza (Dine In Only) WS LOC ONLY
Valid thru 4/30/2024

918 B. South Black River St. Sparta 269-1930

Sparta Co-Op Services
FREE 1 Topping Large Pizza w/ Purchase of 10 or more gallons of gas (MUST PRESENT GAS RECEIPT TO REDEEM)
not valid w/ other offers
Valid thru 4/30/2024

918 B. South Black River St. Sparta 269-1930

Sparta Co-Op Services
HALF OFF any Large Pizza w/ Purchase of 10 or more gallons of gas (MUST PRESENT GAS RECEIPT TO REDEEM)
not valid w/ other offers
Valid thru 4/30/2024

100 W. Wisconsin St., Sparta 269-2011
1004 LaCrosse St., La Crosse 782-2200

Rudy's Drive-In Restaurant
\$5 OFF a Purchase of \$20 or more (Sparta or La Crosse Loc) 1 time use, must hand in to redeem
Valid thru 4/30/2024

100 W. Wisconsin St., Sparta 269-2011
1004 LaCrosse St., La Crosse 782-2200

Rudy's Drive-In Restaurant
\$5 OFF a Purchase of \$20 or more (Sparta or La Crosse Loc) 1 time use, must hand in to redeem
Valid thru 4/30/2024

906 S. Black River St. Sparta 487-9044
909 54 E. Black River Falls 111 Julie St. Tomah

Burger King
FREE Whopper w/ Purchase of Whopper @ Reg Price (not valid w/ other offers)
Valid thru 4/30/2024

906 S. Black River St. Sparta 487-9044
909 54 E. Black River Falls 111 Julie St. Tomah

Burger King
FREE Whopper w/ Purchase of Whopper @ Reg Price (not valid w/ other offers)
Valid thru 4/30/2024

223 N. Black River St., Sparta 269-0547

El Caporal Mexican Restaurant
\$5 OFF a Purchase of \$25 or more (Dine In or Carry Out)
not valid w/ other offers
Valid thru 4/30/2024

223 N. Black River St., Sparta 269-0547

El Caporal Mexican Restaurant
\$5 OFF a Purchase of \$25 or more (Dine In or Carry Out)
not valid w/ other offers
Valid thru 4/30/2024

402 S. Black River St., Suite 550 Sparta

Schmitz Fits
\$10 OFF any Schmitz Fits Purchase of \$100 or more (Some Exclusions Apply) not valid w/ other offers, sales, promos or gift cards
Valid thru 4/30/2024

402 S. Black River St., Suite 550 Sparta

Schmitz Fits
\$5 OFF any Schmitz Fits Purchase of \$50 or more (Some Exclusions Apply) not valid w/ other offers, sales, promos or gift cards
Valid thru 4/30/2024

GOOD AT ALL LOCATIONS

Hansen's IGA
5% OFF \$75 Purchase or more (Excludes Beer, Liquor, Wine, Tobacco, Lottery & Gift Cards)
Turn in Coupon at time of use. Limit 1 use. PLU #60555
Valid thru 4/30/2024

GOOD AT ALL LOCATIONS

Hansen's IGA
5% OFF \$75 Purchase or more (Excludes Beer, Liquor, Wine, Tobacco, Lottery & Gift Cards)
Turn in Coupon at time of use. Limit 1 use. PLU #60555
Valid thru 4/30/2024

1033 2nd Ave. S. Onalaska 783-0228

Nutbush
\$5 OFF a Purchase of \$50 or more (Dine In Only, Excludes Alcohol, Food Only)
not valid w/ other offers
Valid thru 4/30/2024

1033 2nd Ave. S. Onalaska 783-0228

Nutbush
FREE Cheese Curds w/ a \$25 Purchase or more (Dine In Only)
not valid w/ other offers
Valid thru 4/30/2024

7509 Carmel Ave., Cataract 272-3591

Buy any 1 Friday Fish Dinner @ Reg Price, Get 2nd Fish Dinner of =/lesser value HALF OFF (Limit 1 per visit) DINE IN ONLY
Valid thru 4/30/2024

7509 Carmel Ave., Cataract 272-3591

\$5 OFF any Purchase of \$25 or more (Some Exclusions May Apply) not valid w/ other offers
Valid thru 4/30/2024

229 N. Black River St., Sparta 487-9496

Aj's Sushi Café
Buy 1 Sushi Roll @ Reg Price, Get 1 Roll of =/ lesser value HALF OFF (Limit 1) Located inside J-Mart Grocery
Valid thru 4/30/2024

229 N. Black River St., Sparta 487-9496

Aj's Sushi Café
Buy 1 Bento Set @ Reg Price, Get 1 Bubble Tea HALF OFF (Limit 1) Located inside J-Mart Grocery
Valid thru 4/30/2024

229 N. Black River St., Sparta 269-1574

J-Mart Japanese/ Asian Grocery
\$5 OFF a Purchase of \$25 or more (not valid w/ other offers)
Valid thru 4/30/2024

229 N. Black River St., Sparta 269-1574

J-Mart Japanese/ Asian Grocery
\$5 OFF a Purchase of \$25 or more (not valid w/ other offers)
Valid thru 4/30/2024

Golf Tournament Policy

- < Definition: A tournament is defined as any group that wishes to block off a day or portion of a day from regular play by members and the public.
- < Tournaments are not permitted on Tuesday or Thursdays.
- < Tournaments are charged per golfer to the event sponsor, regardless if the participants have a membership or not. The event sponsor must collect greens fees and pay a lump sum to pro shop. The Pro Shop will not collect individual greens fees.
- < Charitable tournaments that raise funds to help the youth in our community are charged half the rates quoted below. Determination of qualification rest with the Parks & Recreation Director.
- < Shotgun starts must have a minimum of 80 golfers, or the tournament will be charged for 80 golfers.

Shotgun Start Tournaments:

Mondays & Wednesdays: 50% of daily green fees per golfer. (Currently \$13.00)
Fridays: 60% of daily green fees per golfer (Currently \$15.60)
Saturday, Sundays: 60% of daily green fees per golfer. (Currently \$17.40)

Regular Start Tournaments:

Mondays & Wednesdays: 45% of daily green fees per golfer. (Currently \$11.70)
Fridays: 55% of daily green fees per golfer (Currently \$14.30)
Saturday, Sundays: 55% of daily green fees per golfer. (Currently \$15.95)

2024 Golf Tournament Policy

- < Definition: A tournament is defined as any group that wishes to block off a day or portion of a day from regular play by members and the public.
- < Tournaments are not permitted on Tuesday or Thursdays.
- < Tournaments are charged per golfer to the event sponsor, regardless if the participants have a membership or not. The event sponsor must collect all fees and pay a lump sum to Pro Shop. The Pro Shop will not collect individual greens fees.
- < ~~Charitable tournaments that raise funds to help the youth in our community are charged half the rates quoted below. Determination of qualification rest with the Parks & Recreation Director.~~
- < Shotgun starts must have a minimum of 80 golfers, or the tournament will be charged for 80 golfers. Weekend shot gun starts must tee off at 9:00am or earlier.

Shotgun Start Tournaments:

Mondays & Wednesdays: 50% of daily 18 hole weekday rate.
Fridays: 75% of daily 18 hole weekend rate.
Saturday, Sundays: 100% of daily 18 hole weekend rate.
Weekend shotgun starts must tee off at 9:00am or earlier

Regular Start Tournaments:

Mondays & Wednesdays: 45% of daily 18 hole weekday rate.
Fridays: 55% of daily 18 hole weekend rate.
Saturday, Sundays: 75% of daily 18 hole weekend rate.

Tournament Cart Rentals

Price Per cart

1-30 Carts	\$30.00/cart
31 – Up	\$45.00/cart